

REVISIONS	
NO.	DATE

McJUNKIN ENGINEERING, INC.
 Civil-Environmental-Municipal
 Engineering and Surveying
 555 West Schrock Rd., Suite E.
 Westerville, Ohio 43081
 (614) 523-0044 Fax (614) 885-5660

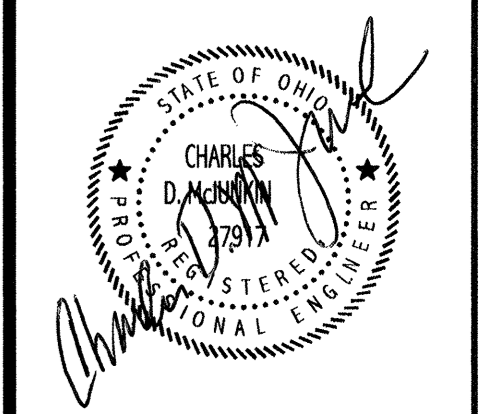

Charles D. McJunkin

REMODELING
 at
 1892 Indianola Ave,
 Columbus, Ohio

DRAWING TITLE
 ELEVATIONS
 SCALE: AS NOTED
 DATE: APRIL 22, 2002
 DRAWN BY: PS

DRAWING NUMBER
 FILE NAME:
 JOB NUMBER:
 SHEET:
A8

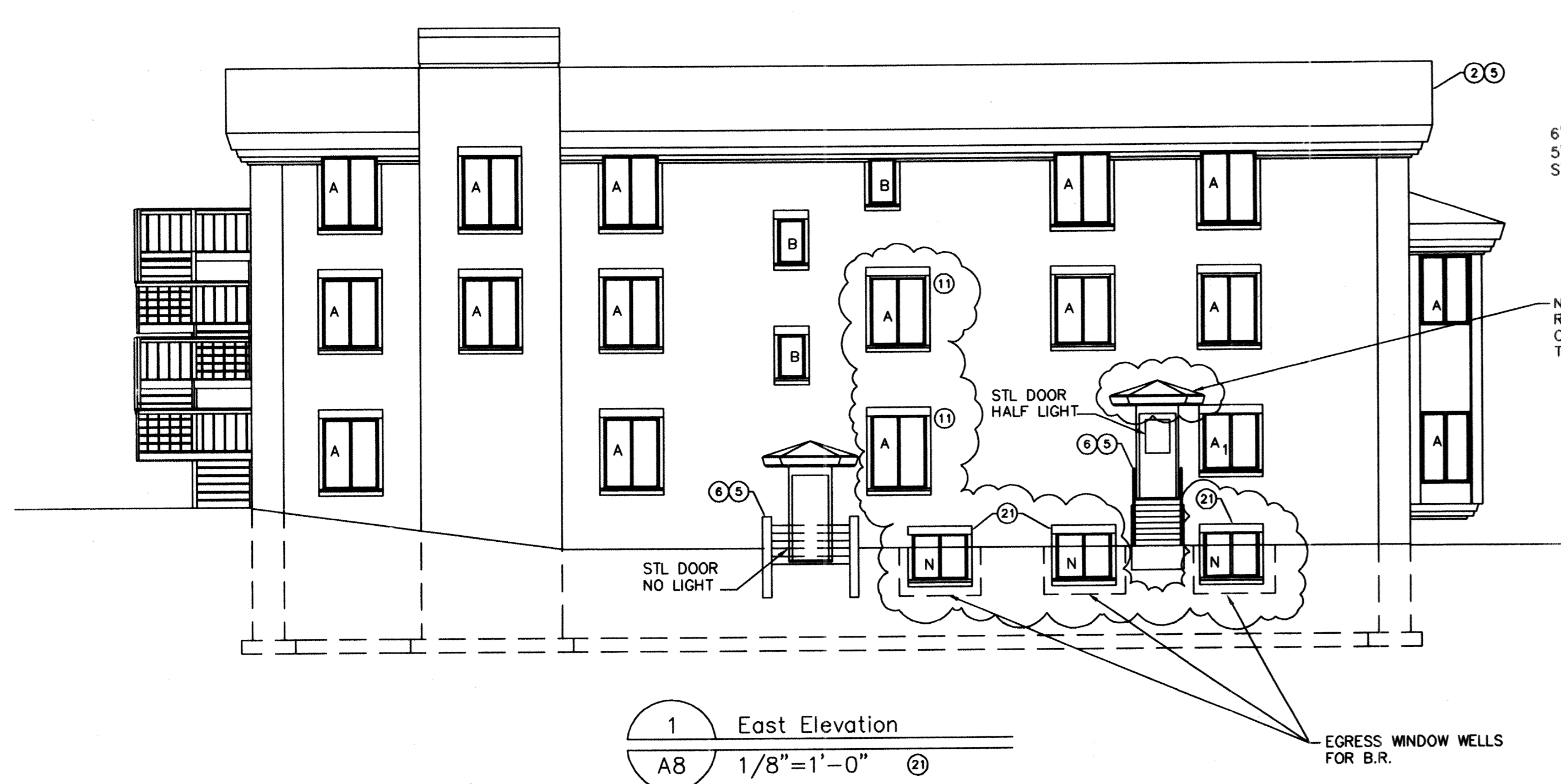

1 East Elevation
 A8 1/8"=1'-0" (2)

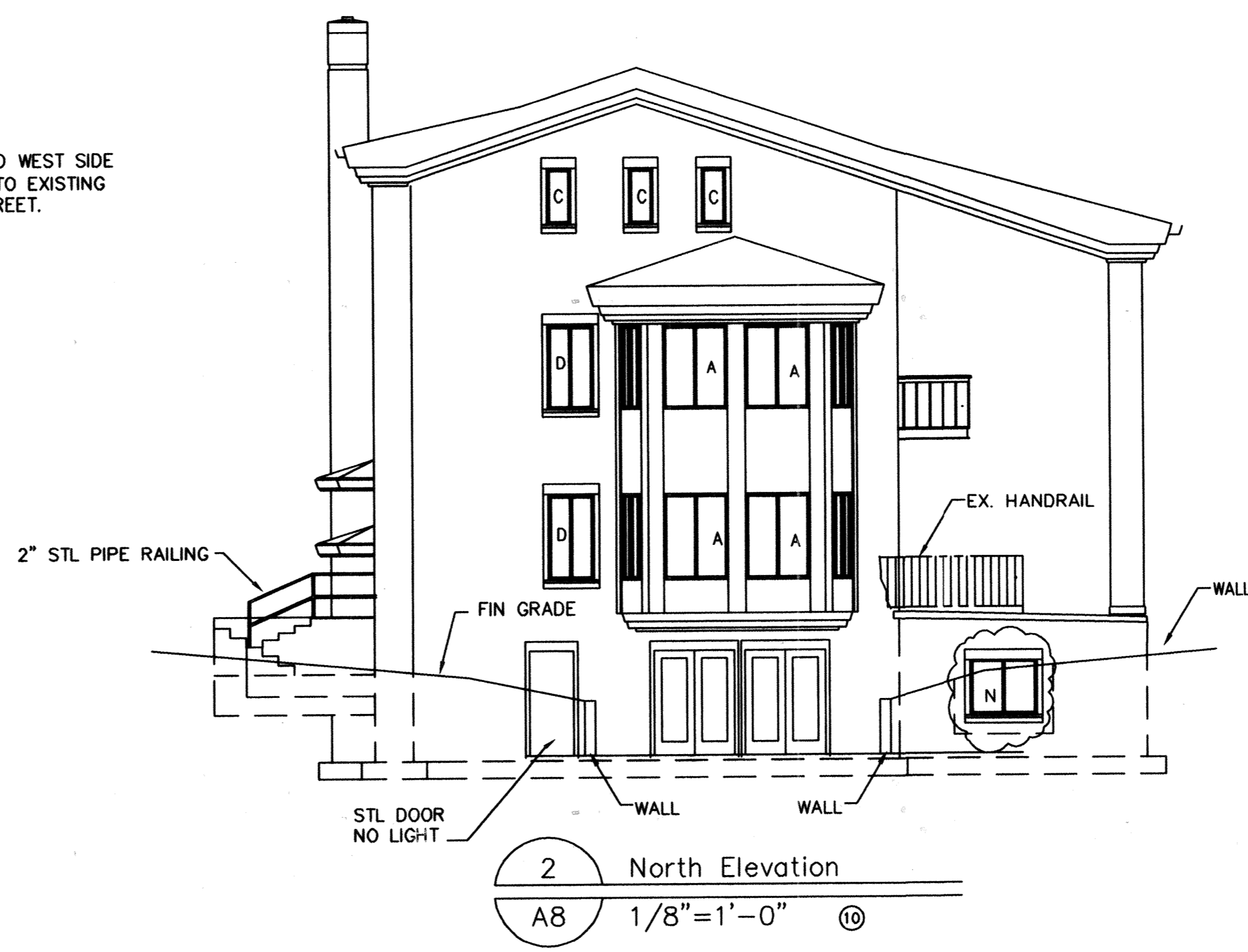

2 North Elevation
 A8 1/8"=1'-0" (10)

NOTE
 WINDOWS CHANGED OR ADDED FROM ORIGINAL BUILDING. MATCH BRICKWORK AT EXISTING WINDOWS.

WINDOW SCHEDULE

A1	4'-0"	4'-4"
A	4'-0"	5'-4"
B	2'-0 1/2"	4'-4"
C	1'-8 1/2"	4'-4"
D	2'-8"	5'-4"
	4'-0"	3'-4"

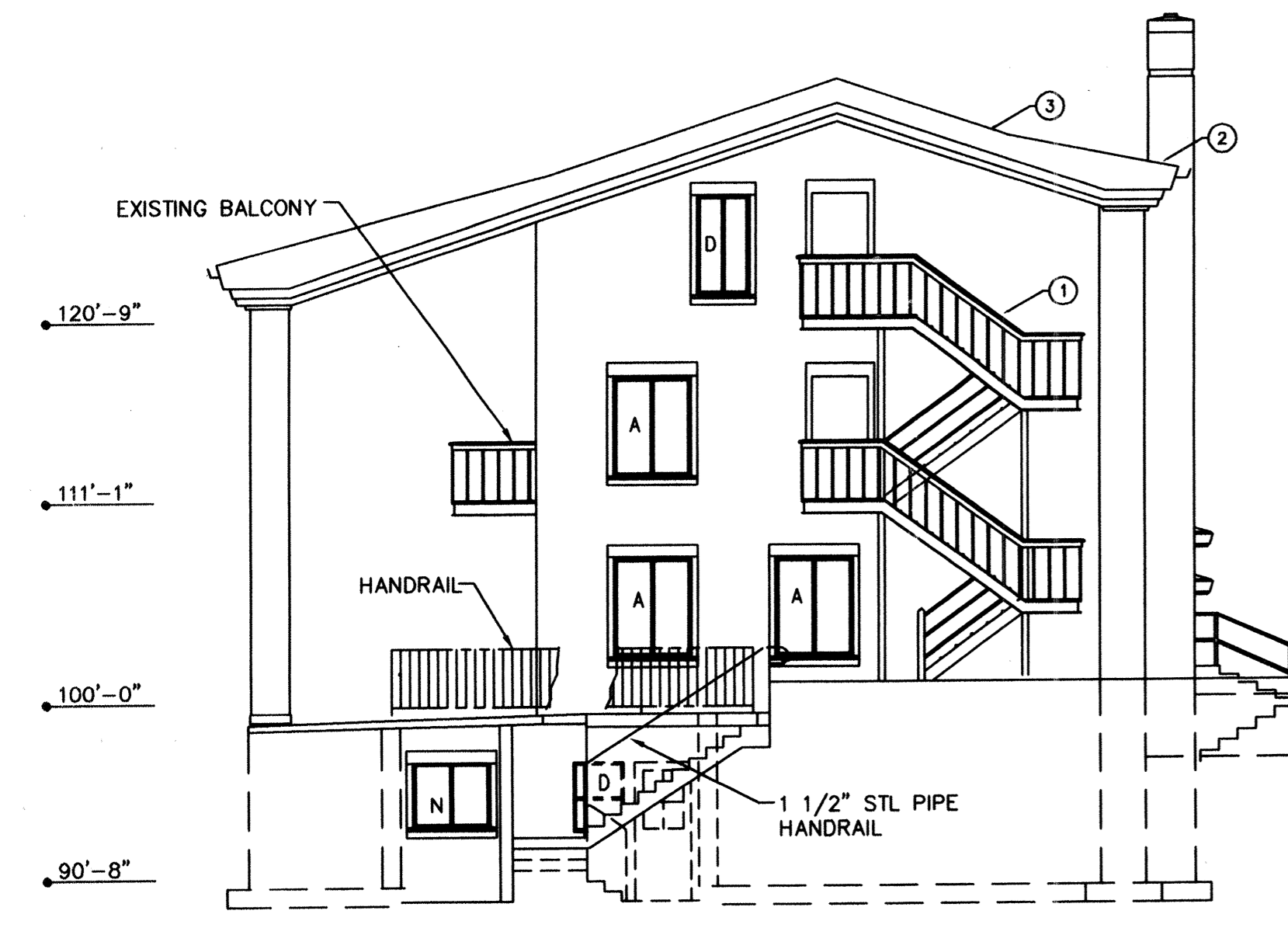

3 South Elevation
 A8 1/8"=1'-0" (4)



4 West Elevation
 A8 1/8"=1'-0" (1)(2)(3)

- A10 Elevation Notes**
- General Notes**
1. Fire escape to remain in its entirety.
 2. Repair, repaint fascia trim and gutters as req'd.
 3. Patch roof as req'd.
 5. Original steps and handrail.
 6. Repair and/or replace as required.
- North Elevation Notes**
11. Replace windows.
- East Elevation Notes**
21. New windows to match existing. (2 of 2).
- West Elevation Notes**
31. No work this elevation.
- South Elevation Notes**
41. No work this elevation.

Sheet 2 of 3
 Don Bieri
 Final Copy
 4/15/03

Jed Stewart-Majed 1-27-03