

DATE: 11/13/09
 DRAWN BY: JAC
 CHECKED BY: JAC
 PROJECT: GEORGESVILLE
 SHEET NO.: 13
 SHEET TOTAL: 13

Georgesville Retail Center Zoning Plan

EDG
 DESIGN GROUP
 10000 W. 10th Avenue
 Suite 100
 Greenwood Village, CO 80120
 Phone: 303.751.1100
 Fax: 303.751.1101
 www.edgdesign.com

SHEET 13 OF 13

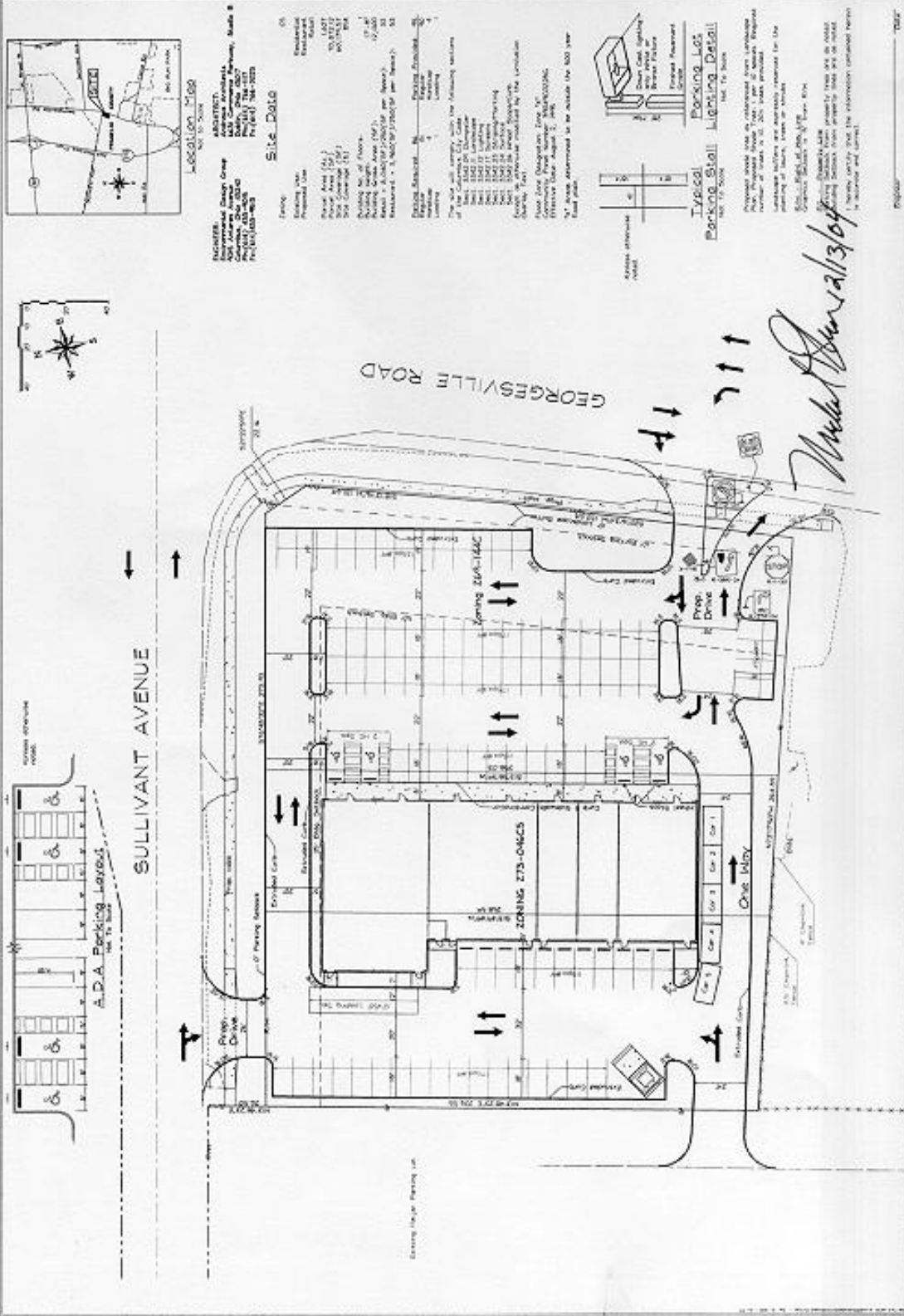

PROJECT:
 Address: 1400 SULLIVANT BLVD
 City: GEORGESVILLE, CO
 County: COLUMBIA COUNTY
 Project No.: 09-001
 Project Name: GEORGESVILLE RETAIL CENTER

Site Data
 Zoning: ZONING 275-OMCS
 Parcel Area: 1.12 AC
 Site Coverage: 21%
 Building Height: 15 FT
 Building Area: 10,000 SQ FT
 Maximum Floor Area: 10,000 SQ FT
 Maximum Lot Coverage: 21%

Notes:
 1. All setbacks shall be in accordance with the City Code.
 2. All setbacks shall be in accordance with the City Code.
 3. All setbacks shall be in accordance with the City Code.
 4. All setbacks shall be in accordance with the City Code.
 5. All setbacks shall be in accordance with the City Code.
 6. All setbacks shall be in accordance with the City Code.
 7. All setbacks shall be in accordance with the City Code.
 8. All setbacks shall be in accordance with the City Code.
 9. All setbacks shall be in accordance with the City Code.
 10. All setbacks shall be in accordance with the City Code.

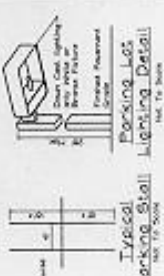

The information contained herein is for informational purposes only. It is not intended to constitute an offer of insurance or any other financial product. Please consult your agent for more information.