

ANNEXATION AN16-009

± 26.0 Acres / Hamilton Township

Pizzuti/Creeside XX, LLC (6054 Shook Road)

PROPOSED ANNEXATION OF APPROXIMATELY 26.0 ACRES
FROM HAMILTON TOWNSHIP TO THE CITY OF COLUMBUS

SITUATED IN THE STATE OF OHIO, COUNTY OF FRANKLIN, TOWNSHIP OF HAMILTON,
SECTION 36, TOWNSHIP 4, RANGE 22 CONGRESS LANDS EAST OF THE SCIOTO RIVER

ANNEXATION
PLAT & DESCRIPTION
ACCEPTABLE
DEAN C. RINGLE, P.E., P.S.
FRANKLIN COUNTY ENGINEER
By: *[Signature]* Date: 4/27/16

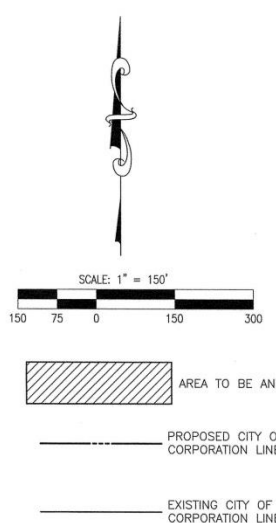
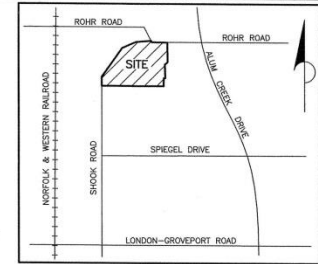

THE TOTAL LENGTH OF THE PROPOSED ANNEXATION PERIMETER IS APPROXIMATELY 4,588 FEET, OF WHICH APPROXIMATELY 2,363 FEET (APPROXIMATELY 50.5%) IS CONTIGUOUS WITH EXISTING CORPORATION LINES.

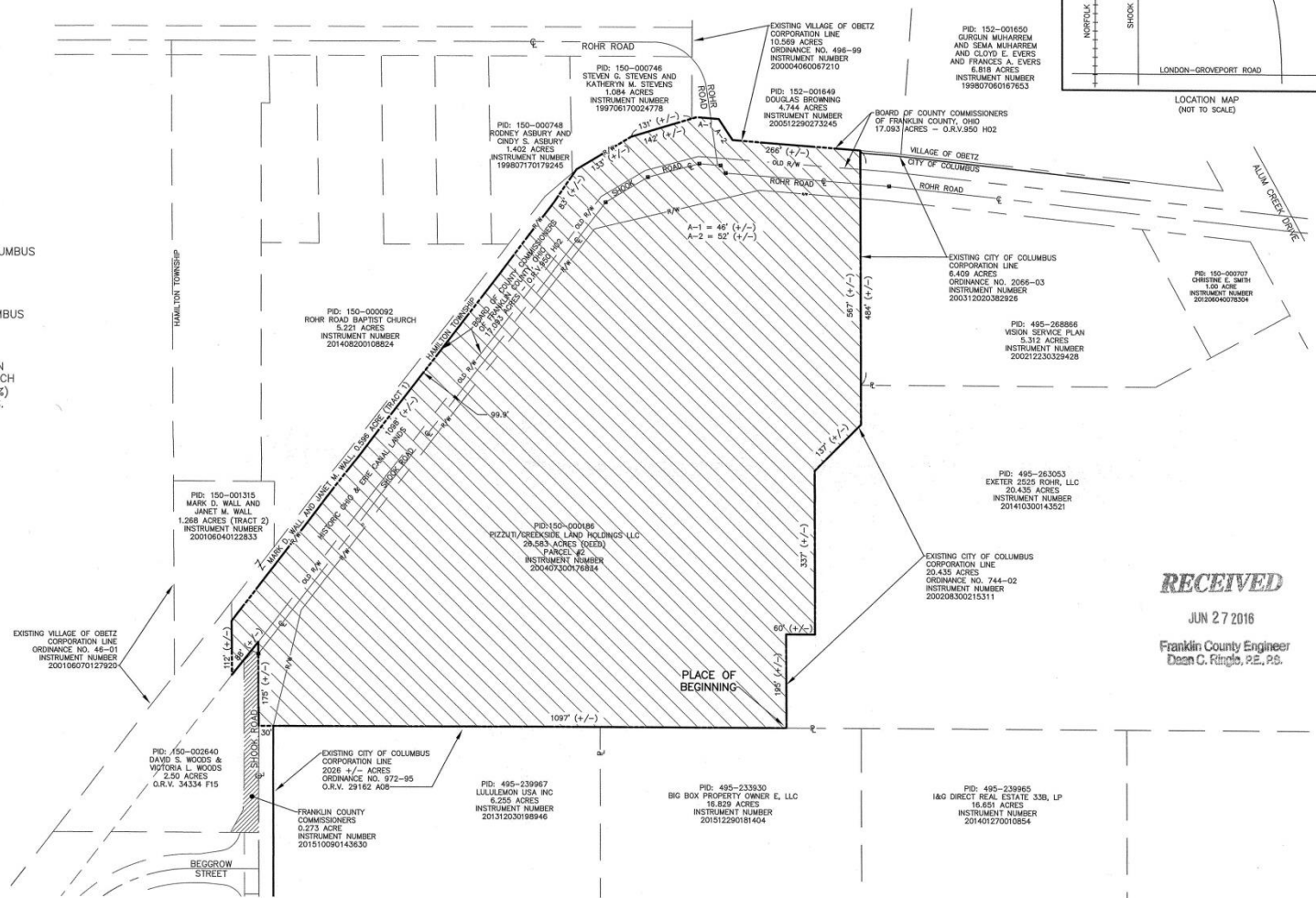

RECEIVED
JUN 27 2016
Franklin County Engineer
Dean C. Ringle, P.E., P.S.



THE FOREGOING ANNEXATION MAP WAS PREPARED FROM RECORDS ON FILE IN THE RECORDER'S OFFICE, FRANKLIN COUNTY, OHIO AND IS NOT A BOUNDARY SURVEY PURSUANT TO CHAPTER 4733-37 OF THE ADMINISTRATIVE CODE.

[Signature] 06/27/2016
JOHN L. PRICE
PROFESSIONAL SURVEYOR NO. 7159

BRH Group, Inc.
1500 West Third Avenue
Suite 102
Columbus, Ohio 43212
Phone: (614) 220-9122
Email: info@brhgroup.com
Engineering & Surveying

V:\40023.02 - CREESIDE XX\SURVEY\ANNEXATION MAP.DWG