

MAP ANNEXATION AN08-006 .47 Acres in Prairie Township Rebecca Doss

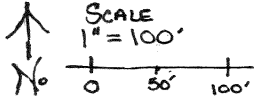

PROPOSED ANNEXATION
From: PRAIRIE TOWNSHIP
To: CITY OF COLUMBUS

Situated in the State of Ohio
COUNTY OF FRANKLIN
TOWNSHIP OF PRAIRIE
Being located in the
VIRGINIA MILITARY SURVEY
No. 6636

LOCATION MAP (not to scale)
937 DOHERTY RD * (site)

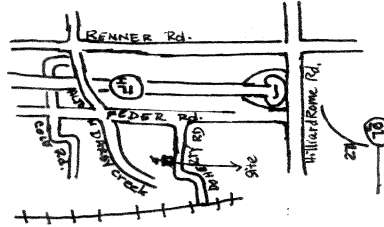

- LEGEND**
- Existing City of Columbus Corp. line
 - Existing Township of Prairie line
 - Proposed Annexation Corp. line
 - Area to be Annexed
 - proposed 0.470 Acres

- Property Owners Adjoining Annexation:
- ① Janine + Mark Gillispie
 - ② Julia Morabeto
 - ③ Mark + Kristine Wyatt
 - ④ Jonna Cowgill
 - ⑤ Thomas + Patricia Hawkins

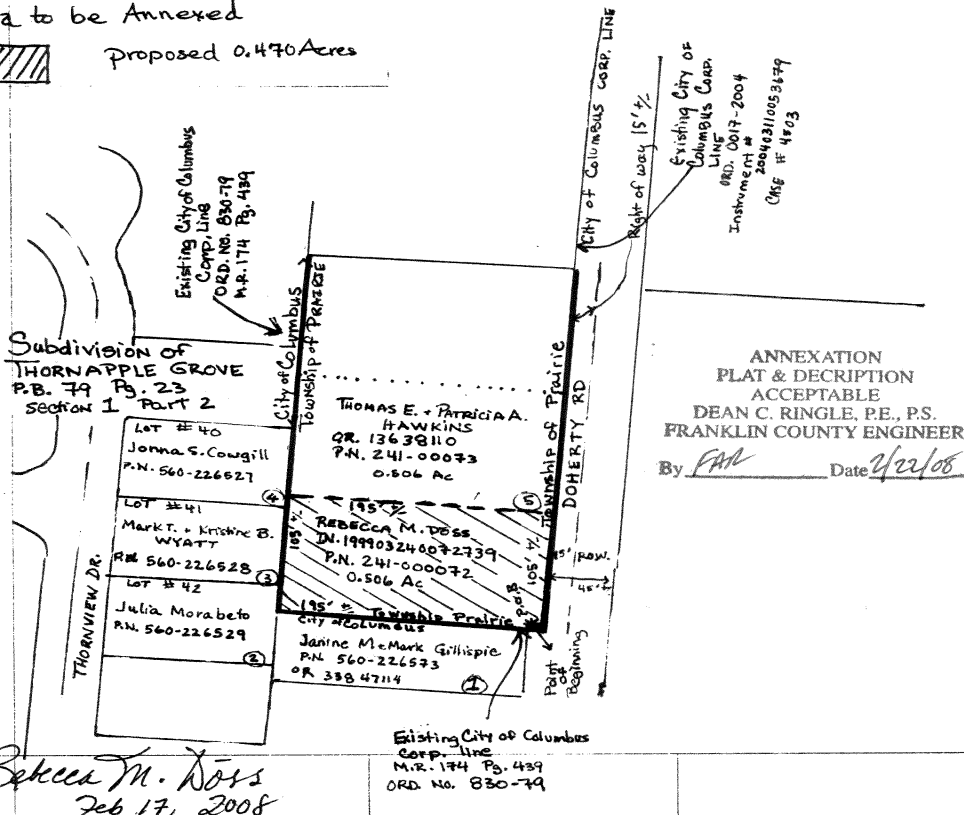

Rebecca M. Doss
Feb 17, 2008

I, the undersigned, being a duly qualified and licensed Professional Engineer in the State of Ohio, do hereby certify that I am a duly qualified and licensed Professional Engineer in the State of Ohio, and that I am a duly qualified and licensed Professional Engineer in the State of Ohio, and that I am a duly qualified and licensed Professional Engineer in the State of Ohio.