

BOUNDARY ADJUSTMENT MAP 2 of 2

BA13-002 – Columbus to New Albany

Area 1 (0.04 +/- acres)

BOUNDARY ADJUSTMENT FROM CITY OF COLUMBUS TO CITY OF NEW ALBANY

0.04 ± Acre Tract

Located in State of Ohio, County of Franklin, City of Columbus,
Section 3, Township 2, Range 16
United States Military Survey

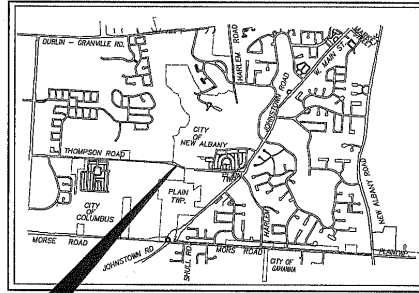
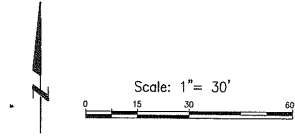

SITE VICINITY MAP
NYS

Legend

- Annexation Area
- Ex. City of New Albany Corporation Line
- Prop. City of New Albany Corporation Line
- PL Property Line
- R/W Right-of-Way
- CL Centerline

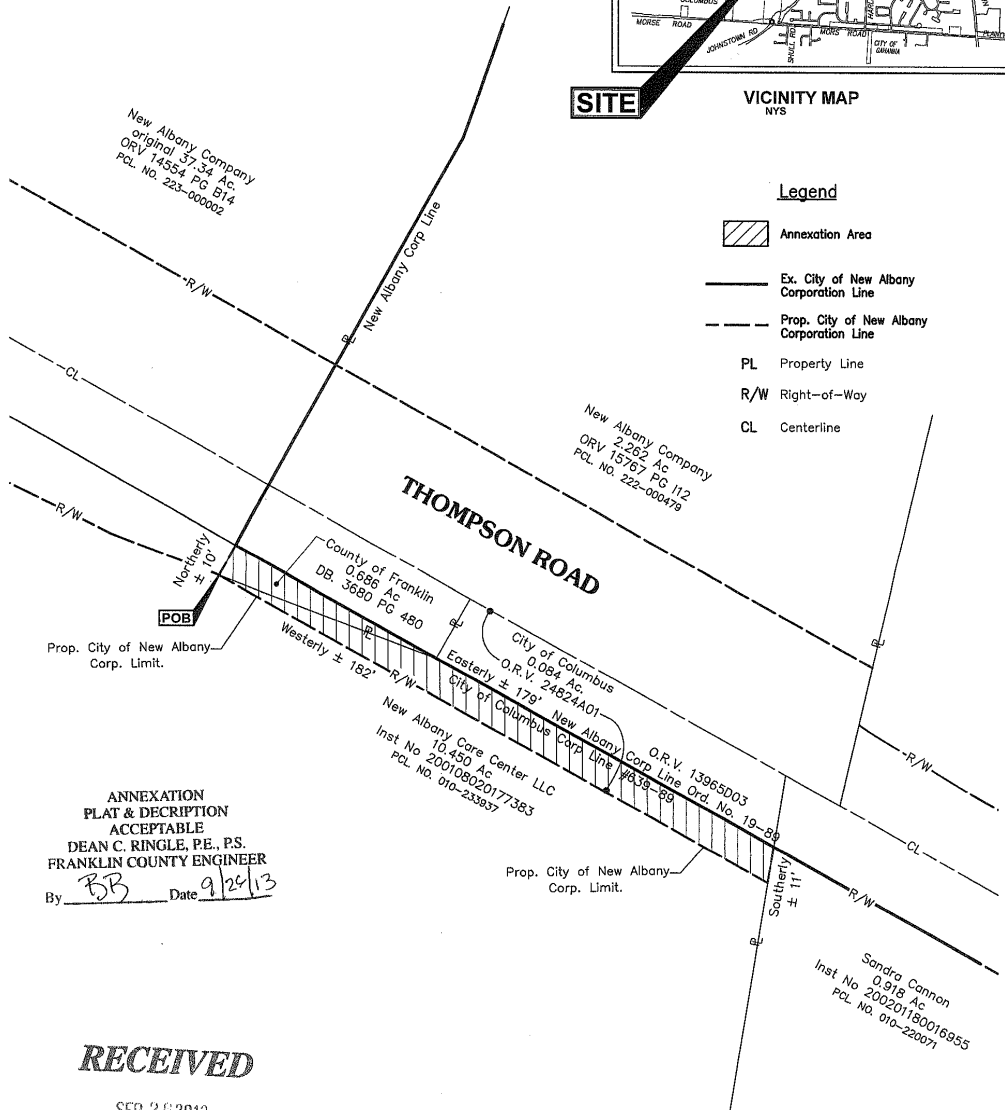

ANNEXATION
PLAT & DESCRIPTION
ACCEPTABLE
DEAN C. RINGLE, P.E., P.S.
FRANKLIN COUNTY ENGINEER
By BB Date 9/24/13

RECEIVED
SEP 26 2013
Franklin County Engineer
Dean C. Ringle, P.E., P.S.

The above description was prepared by Paul T. Dinan, Registered Surveyor No. 7312, E.P. Ferris & Associates, Inc. in July 2013, from the best available County Records. This description is not valid for the transfer of real property, and is not intended to be a Boundary Survey as defined by the Ohio Administrative Code in Chapter 4733-37.



BY: Paul T. Dinan 9-24-13
Paul T. Dinan, P.S.
Registered Surveyor No. 7312