

0.972 ACRE PROPOSED ANNEXATION FROM PRAIRIE TOWNSHIP TO THE CITY OF COLUMBUS.

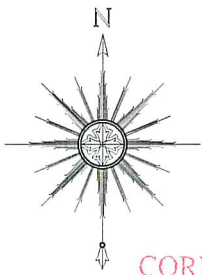

ANNEXATION
PLAT & DESCRIPTION
ACCEPTABLE

CORNELL R. ROBERTSON, P.E., P.S.
FRANKLIN COUNTY ENGINEER

By *YH* Date 10/22/2019

LEGEND:

EXISTING COLUMBUS CORP. LINE:

PARCEL LINE:

AREA TO BE ANNEXED:

SCALE: 1" = 100'

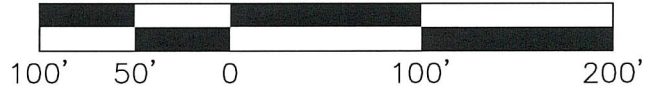

FEDER ROAD

FISHER ROAD

I-70 & ROME HILLIARD
DUCHESS, LLC.
PARCEL # 010-234593-00
INSTRUMENT #
201603040026287
0.980 ACRES

EXISTING COLUMBUS
CORPORATION LINE
CASE #49-95
ORDINANCE #39-95
OFFICIAL RECORD
31700 C03

POINT OF
BEGINNING

EXISTING COLUMBUS
CORPORATION LINE
CASE #47-97
ORDINANCE #775-98
INSTRUMENT #
199805120115788
1.629 ACRES

HILLIARD ROME ROAD

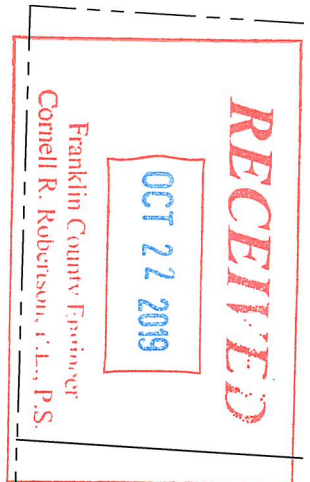

ZEEBOT LLC.
PARCEL # 240-000003
INSTRUMENT #
201812210172415
0.972 ACRES

EXISTING COLUMBUS
CORPORATION LINE
CASE #76-95
ORDINANCE # 991-96
OFFICIAL RECORD
32248 B10

IMAGE HOSPITALITY, LLC.
PARCEL # 010-249539
INSTRUMENT #
201010010129017
1.629 ACRES

SUMMARY STATEMENT
OF CONTIGUITY:

TOTAL LENGTH OF
PERIMETER: 838'
TOTAL LENGTH OF
CONTIGUITY: 838'
PERCENTAGE OF
CONTIGUITY: 100%

EXISTING COLUMBUS
CORPORATION LINE
CASE #01-16
ORDINANCE #337-2016
INSTRUMENT #
201607010084924

MENARD, INC.
PARCEL # 470-296199
INSTRUMENT #
201712130175358
6.510 ACRES

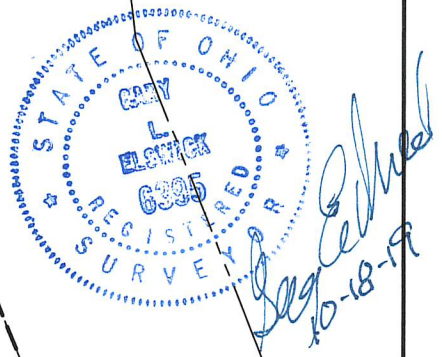

PROPOSED ANNEXATION OF 0.972 ACRES TO THE
CITY OF COLUMBUS
FROM VIRGINIA MILITARY SURVEY 7326,
PRAIRIE TOWNSHIP, FRANKLIN COUNTY, OHIO
7/15/19
PREPARED BY: GARY L. ELSWICK, P.S. 6395
RW SURVEY, LLC