

**PROPOSED ANNEXATION OF 32.99± ACRES
FROM BLENDON TOWNSHIP
TO THE CITY OF COLUMBUS**
SITUATED IN THE STATE OF OHIO, COUNTY OF FRANKLIN, TOWNSHIP OF BLENDON,
FARM LOT 20 & 2, QUARTER TOWNSHIP 1 RANGE 17, TOWNSHIP 2, UNITED STATES
MILITARY LANDS

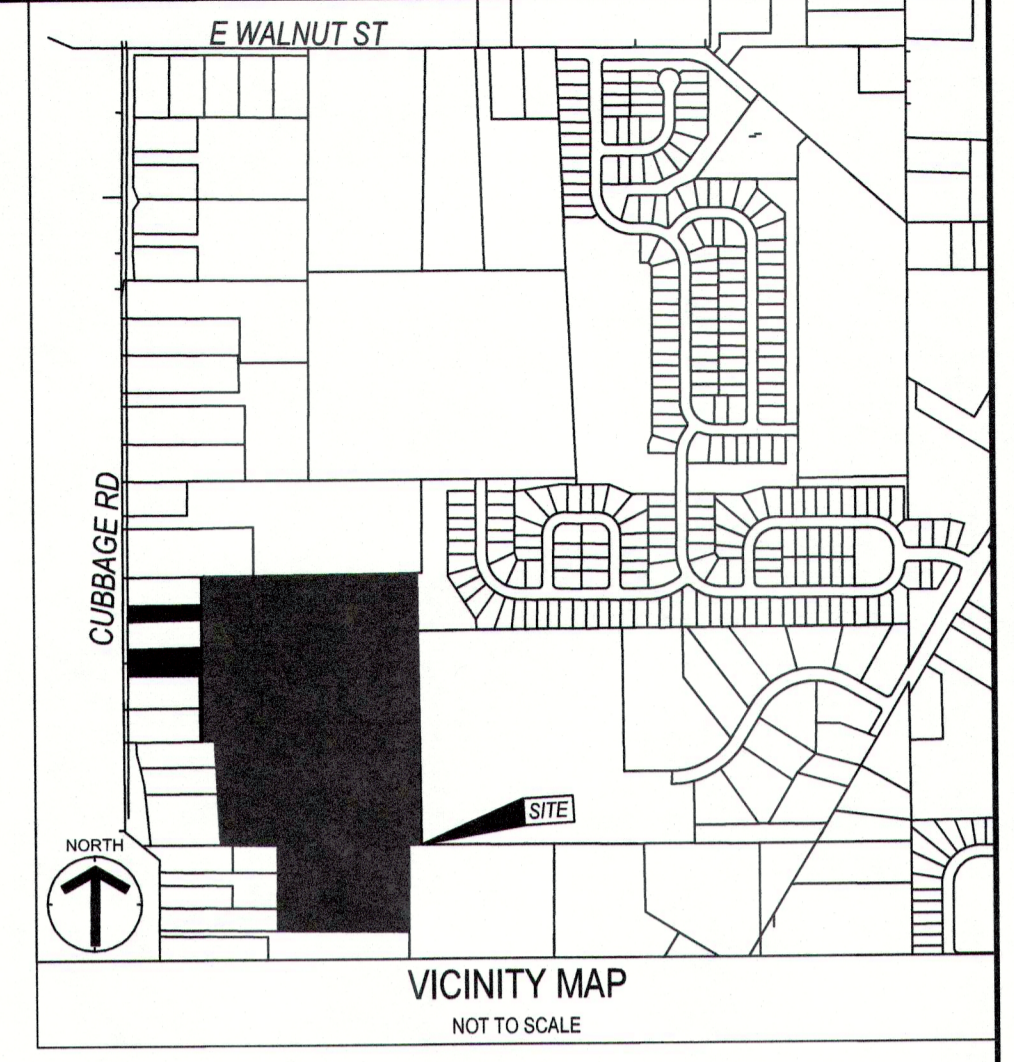

**CUBBAGE ROAD
(VARIABLE R/W)
(CO. RD. 188)**

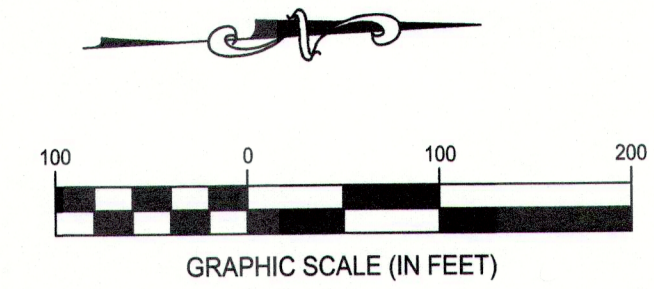
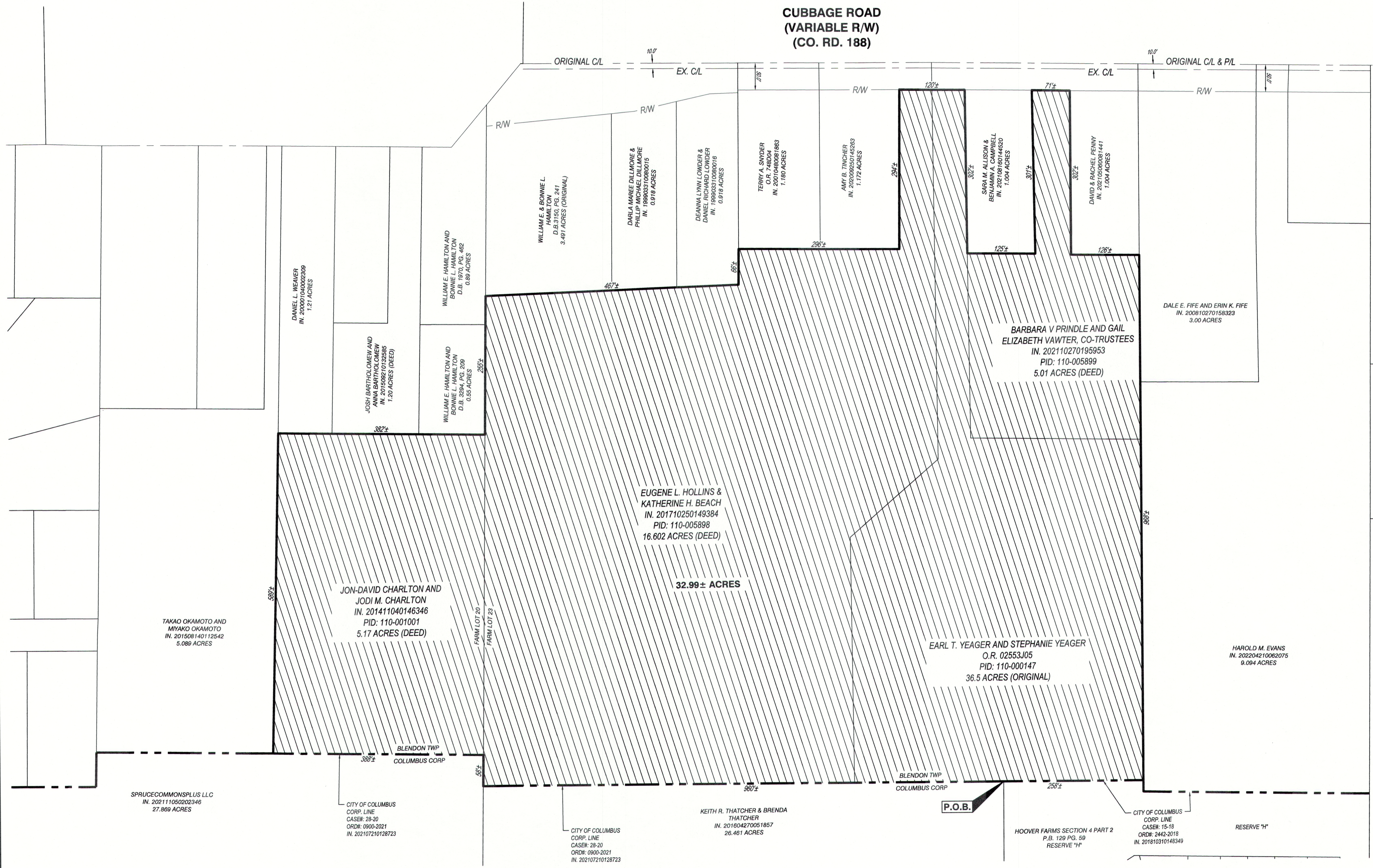

RECEIVED

OCT 20 2022

Franklin County Engineer
Cornell R. Robertson, P.E., P.S.

ANNEXATION
PLAT & DESCRIPTION
ACCEPTABLE
CORNELL R. ROBERTSON, P.E., P.S.
FRANKLIN COUNTY ENGINEER
By *fm* Date *10/19/22*

THE ANNEXATION DESCRIPTION OF THE LOCATION OF THE PROPERTY TO BE ANNEXED AND IS NOT A BOUNDARY SURVEY AS DEFINED IN O.A.C. CHAPTER 4733.37.



Jeffrey A. Miller 10-19-22
JEFFREY A. MILLER, P.S. 7211 DATE

SURVEYOR:
CESO, INC.
2800 CORPORATE EXCHANGE DR, STE 400
COLUMBUS, OH 43231

- LEGEND**
- EXIST. CITY OF COLUMBUS CORP. LINE
 - EXIST. PARCEL LINE
 - PROP. ANNEXATION CORP. LINE
 - ▨ PROP. AREA TO BE ANNEXED (32.99± ACRES)

CONTIGUITY NOTE:
THE TOTAL PERIMETER OF ANNEXATION AREA IS 6328 FEET, OF WHICH 258 FEET ARE CONTIGUOUS WITH THE CITY OF COLUMBUS BY ORDINANCE NUMBER 2442-2018, 1406 FEET ARE CONTIGUOUS WITH THE CITY OF COLUMBUS BY ORDINANCE NUMBER 0900-2021 GIVING 26% CONTIGUITY.

THIS EXHIBIT WAS PREPARED FROM RECORD INFORMATION FROM THE FRANKLIN COUNTY ENGINEER, RECORDER AND AUDITOR, AND IS NOT INTENDED FOR THE TRANSFER OF REAL PROPERTY.

32.99± ACRES ANNEXATION	
BLENDON TOWNSHIP	FRANKLIN COUNTY, OHIO
SCALE: 1" = 100'	DATE: 10/12/2022
DESIGN: NA	JOB NO.: 781501
DRAWN: ABP	SHEET NO.: 1 OF 1
CHECKED: ALB	WWW.CESOINC.COM