

ANNEXATION AN15-010
+ 6.160 acres / Perry Township
Columbus Regional Airport Authority

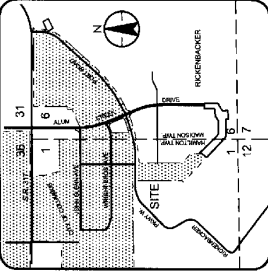

**ANNEXATION OF
 6.160 ACRES**
 Lying in
Madison Township, Ohio
 Section 6, Township 10 North, Range 21 West
Congress Lands
 to City of Columbus, Ohio
 Scale: 1 inch = 200 Feet

GENERAL NOTES:

- This exhibit is intended to be used as an expedited type II annexation with a total perimeter of 2157.78 feet, a length of contiguity of 171.30 feet and a 7.9 percent contiguity with the existing City of Columbus corporation line.
- The proposed annexation does not create any islands that would be surrounded on all sides by an existing corporation line while the location of said tract would remain in said township.
- This exhibit was prepared from deed information of record of the Recorder's Office in Madison Township, Ohio. It is intended to be used for the purpose of being annexed to the City of Columbus and not for transfer of real property.

LEGEND



CURVE	DELTA ANGLE	RADIUS	ARC LENGTH	CHORD BEARING	CHORD LENGTH
C1	21°56'41"	450.00'	172.35'	N 33°37'52" E	171.30'
C2	30°26'29"	230.00'	148.23'	N 66°25'35" E	143.83'

ANNEXATION CONTIGUITY:

TOTAL PERIMETER 2157.78 feet
 LENGTH OF CONTIGUITY 171.30 feet
 PERCENT CONTIGUITY 7.9%

RECEIVED

JUL 16 2015

Franklin County Engineer
 Dean C. Ringle, P.E., P.S.

ANNEXATION
 PLAT & DESCRIPTION
 ACCEPTABLE
 DEAN C. RINGLE, P.E., P.S.
 FRANKLIN COUNTY ENGINEER

By *DR* Date 7/14/15

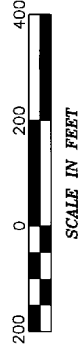
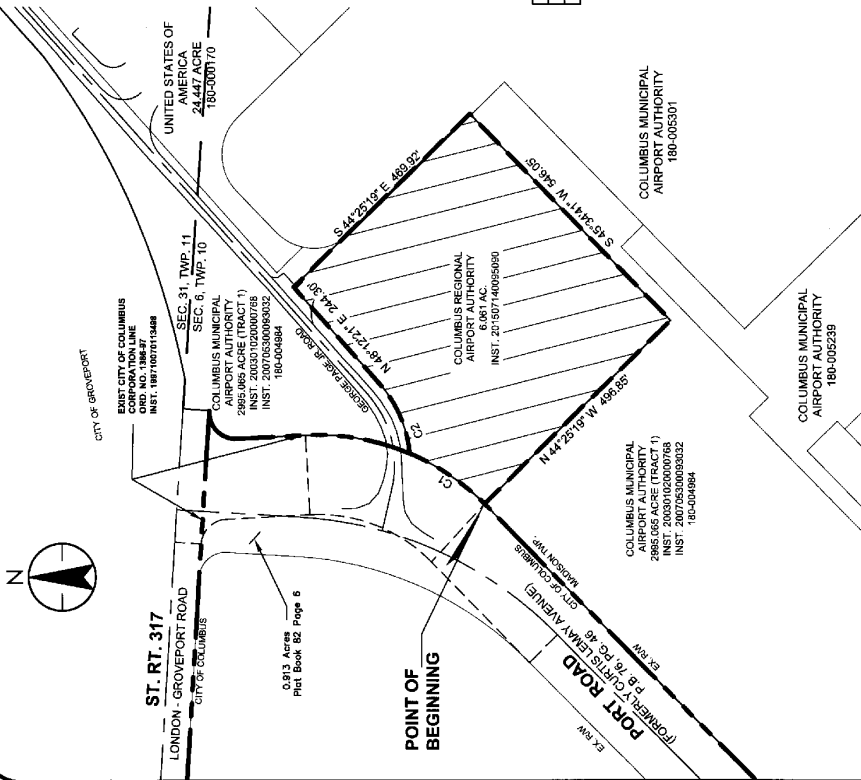

Prepared by
Stantec
 1800 Lake Shore Drive
 Columbus, Ohio 43204
 Phone: (614) 486-4889
 Fax: (614) 486-4387

Copyright Reserved.
 No part of this drawing may be reproduced, stored in a retrieval system, or transmitted in any form or by any means, electronic, mechanical, photocopying, recording, or by any information storage and retrieval system, without the prior written permission of Stantec. Reproduction or use for any other purpose is prohibited.