

EASEMENT AREA CONTAINING  
0.015± ACRES TOTAL

EXHIBIT PREPARED BY:  
CENTRAL SURVEYING CO. LTD  
7563 EAST MAIN ST.  
REYNOLDSBURG, OHIO 43068  
614-864-1100

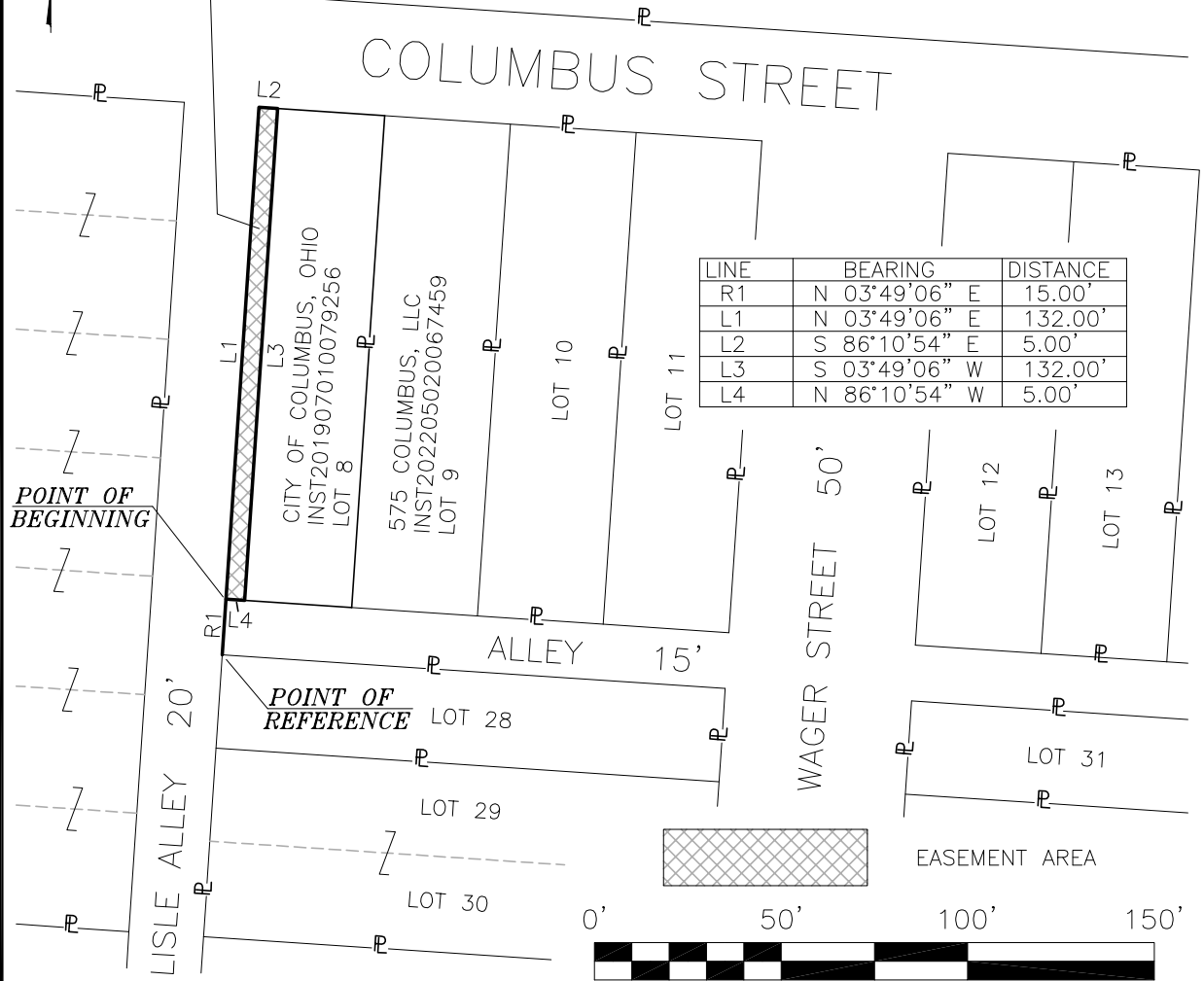

BEARINGS ARE BASED ON THE OHIO STATE  
PLANE COORDINATE SYSTEM, NAD 83, OHIO  
SOUTH ZONE - 2011 ADJUSTMENT.

SITUATED IN THE STATE OF OHIO, COUNTY  
OF FRANKLIN, CITY OF COLUMBUS, AND  
BEING PART OF LOT 8 OF THE A.L.THURMAN  
ADMINISTRATORS SUBDIVISION, AS RECORDED  
IN PLAT BOOK 7, PAGE 118, SAID LOT 8  
BEING CONVEYED TO THE CITY OF  
COLUMBUS, OHIO AS RECORDED IN  
INSTRUMENT 201907010078256, ALL  
REFERENCES CONTAINED HEREIN ARE TO  
FRANKLIN COUNTY RECORDER'S RECORDS,  
FRANKLIN COUNTY, OHIO.

## OHIO POWER COMPANY

EASEMENT ACROSS THE LANDS OF  
CITY OF COLUMBUS, OHIO  
CONTAINING 0.015± ACRES

Drawn By: JS

Checked By: WW

Scale: 1"=50'

Date: 07/28/25

File Name: 25-0711-EAS.DWG

Drawing Number:

Revisions: -

2025-0711