

AN15-017
Annexation of 4.2 Acres +/-
From Hamilton Township
To the City of Columbus

SITUATE IN THE STATE OF OHIO, COUNTY OF FRANKLIN, TOWNSHIP OF HAMILTON,
 BEING PART OF SECTION 36, TOWNSHIP 4, RANGE 22, CONGRESS LANDS EAST OF THE SCIOTO RIVER.

RECEIVED

OCT 15 2015

Franklin County Engineer
 Dean C. Ringle, P.E., P.S.

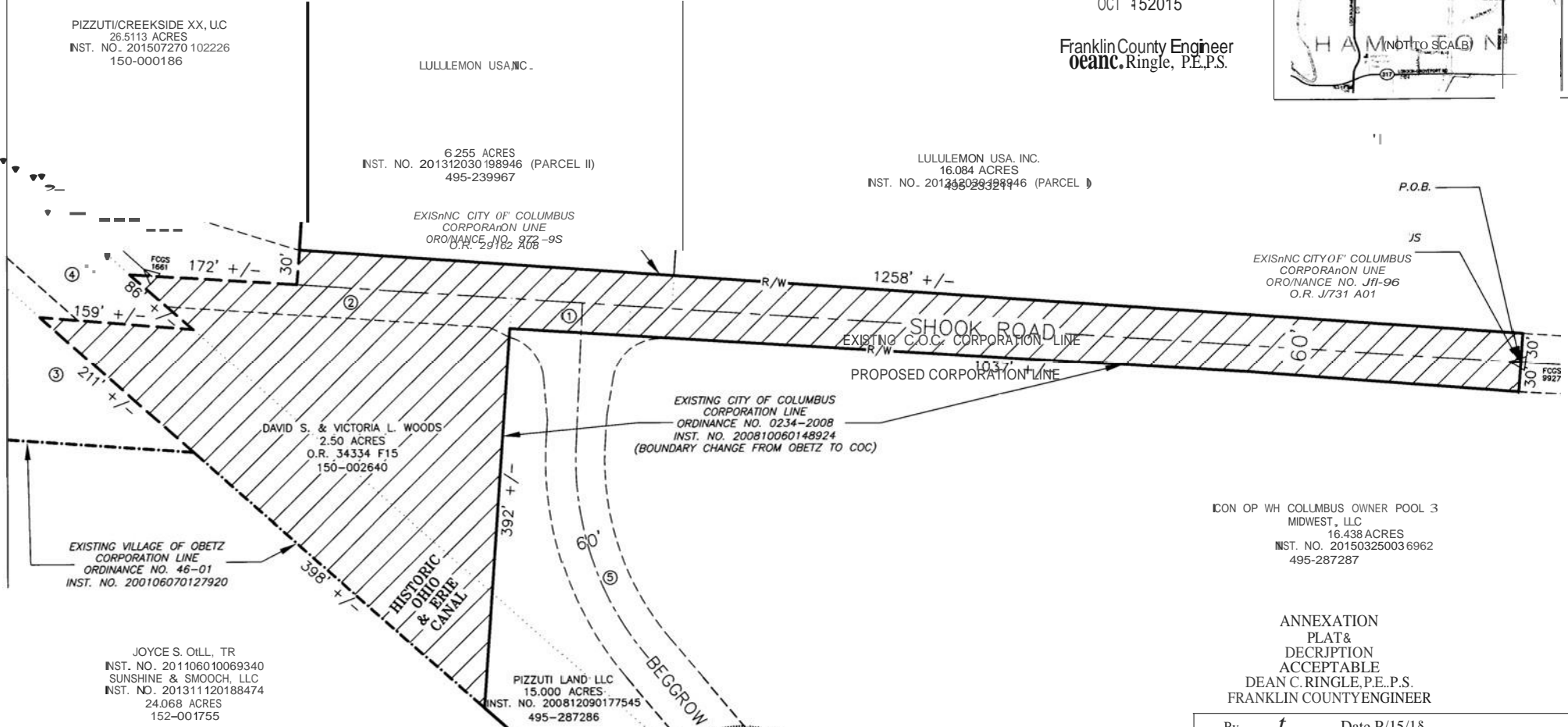
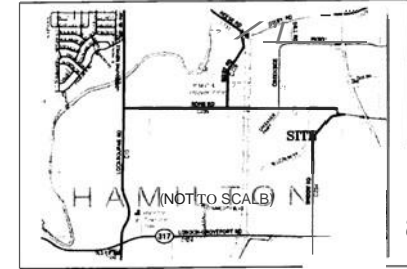

CON OP WH COLUMBUS OWNER POOL 3
 MIDWEST, LLC
 16.438 ACRES
 INST. NO. 20150325003 6962
 495-287287

ANNEXATION
 PLAT &
 DESCRIPTION
 ACCEPTABLE
 DEAN C. RINGLE, P.E., P.S.
 FRANKLIN COUNTY ENGINEER

By t. Date P/15/15.

LEGEND

AREA TO
 BE ANNEXED

 EXISTING OBETZ CORPORATION LINE

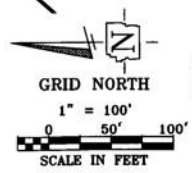

THIS PLAT WAS PREPARED IN THE OFFICE OF THE
 FRANKLIN COUNTY ENGINEER BY DAVID L. PEARSON,
 OHIO REGISTERED SURVEYOR NO. 7298, FROM THE
 AVAILABLE RECORDS ON FILE WITHIN THE FRANKLIN
 COUNTY OFFICES, AND DOES NOT CONSTITUTE
 INFORMATION OF AN ACTUAL FIELD SURVEY.

David L. Pearson 10/15/2015
 DAVID L. PEARSON, P.S. DATE
 OHIO REGISTERED SURVEYOR NO. 7298

© THE CITY OF COLUMBUS
 INST. NO. 20090 20300 13372
 @ FRANKLIN COUNTY COMMISIONERS

AN15-017
Annexation of 4.2 Acres +/-
From Hamilton Township
To the City of Columbus

.273 ACRES
INST. NO. 201510090143630

@

MARK O. & JANET H. WALL
1.864 ACRES
INST. NO. 200106040122833
150-00315

©

THE BOARD OF COUNTY COMMISSIONERS
OF FRANKLIN COUNTY, OHIO
O.R. 950 H01

@

DEDICATED BY PLAT BOOK 112, PAGE 57
BEGCROW STREET DEDICATION PHASE 1 1691
ACRES