

**PROPOSED ANNEXATION OF 2.044± ACRES  
FROM FRANKLIN TOWNSHIP  
TO CITY OF COLUMBUS**  
SITUATED IN THE STATE OF OHIO, COUNTY OF FRANKLIN  
TOWNSHIP OF FRANKLIN, VIRGINIA MILITARY SURVEY NUMBER 717

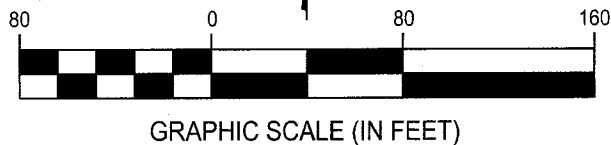

**LEGEND**

	EXIST. CITY OF COLUMBUS CORP. LINE
	EXIST. PARCEL LINE
	PROP. ANNEXATION CORP. LINE
	PROP. AREA TO BE ANNEXED (2.044 ACRES)

**ACREAGE BREAKDOWN:**

PPN: 140-003269	0.362 ACRES
PPN: 140-003271	0.201 ACRES
EXISTING ROW	1.481 ACRES
<b>TOTAL</b>	<b>2.044 ACRES</b>

ANNEXATION  
PLAT & DESCRIPTION  
ACCEPTABLE  
CORNELL R. ROBERTSON, P.E., P.S.  
FRANKLIN COUNTY ENGINEER

By *[Signature]* Date 3/23/2020

SWSII-MCD LLC,  
PPN 570-298092  
IN. 201910020133563  
1.212 ACRES

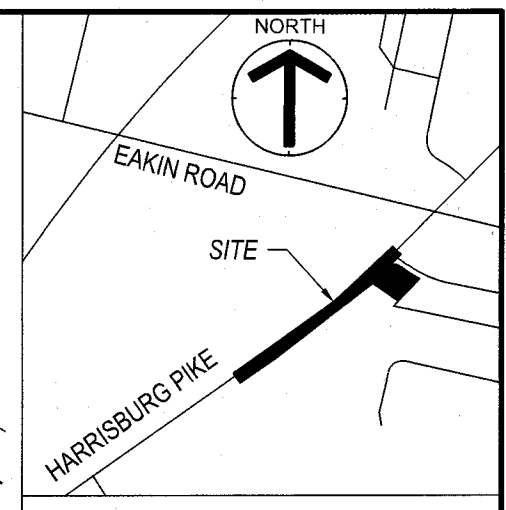
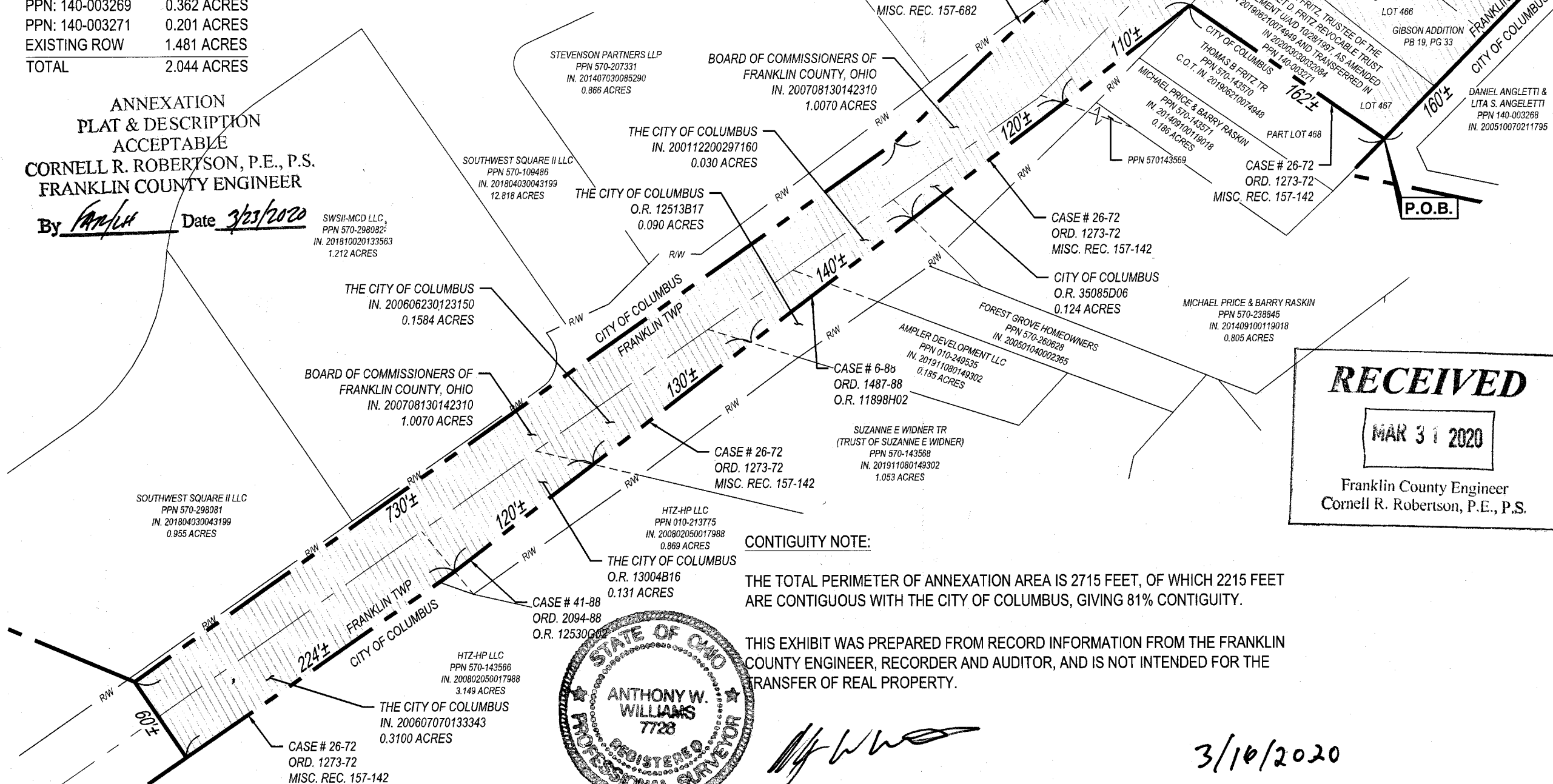

PROPOSED ANNEXATION 2.044± ACRES	FRANKLIN TOWNSHIP	VMS 717	FRANKLIN COUNTY, OHIO	JOB NO.: 757503	SHEET NO.: 1 OF 1
	SCALE: 1"=80'	DATE: 3/16/2020	 WWW.CESOINC.COM		
DESIGN: N/A	DRAWN: ALB	CHECKED: RAK			

**RECEIVED**  
MAR 31 2020  
Franklin County Engineer  
Cornell R. Robertson, P.E., P.S.

**CONTIGUITY NOTE:**  
THE TOTAL PERIMETER OF ANNEXATION AREA IS 2715 FEET, OF WHICH 2215 FEET ARE CONTIGUOUS WITH THE CITY OF COLUMBUS, GIVING 81% CONTIGUITY.

THIS EXHIBIT WAS PREPARED FROM RECORD INFORMATION FROM THE FRANKLIN COUNTY ENGINEER, RECORDER AND AUDITOR, AND IS NOT INTENDED FOR THE TRANSFER OF REAL PROPERTY.

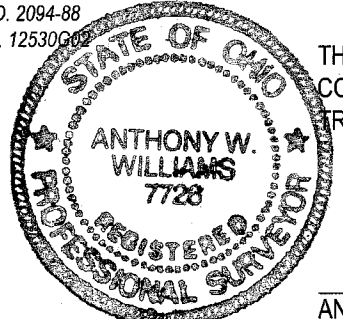

*[Signature]*  
ANTHONY WILLIAMS, OHIO PS NO 7726

3/16/2020  
DATE