

# Rinehart Tower Service, Inc

Reaching New Heights In Communication

QUOTATION & CONTRACTOR AGREEMENT

FOR LABOR, MOBILIZATION EXPENSES, EQUIPMENT & MATERIAL COST

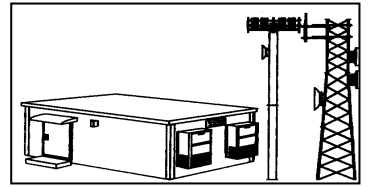

Office: (614)868-1911

125 Morrison Rd Columbus, Ohio 43123

E-Mail [Info@Rinehart-Tower.com](mailto:Info@Rinehart-Tower.com)

## Customer Information

Submitted to: City Of Columbus

Attention to: John Grembowski

Mail Address: 90 West Broad St

Customer Off. Phone: (614) 724-4006

City, State: Columbus, OH

Customer Fax (614) 724-4011

Zip: 43215

Customer Cell Phone: (614) 732-3346

Quote Number: 17-0329 Groves Rd Modification

Customer E-mail: [jagrembowski@columbus.gov](mailto:jagrembowski@columbus.gov)

Quote Date: March 29, 2017

Prepared By: Christian A. Eto

Expiration Date: 30 Days From Quote Date

Preparer E-mail: [christian@rinehart-tower.com](mailto:christian@rinehart-tower.com)

## Site Information

Site Name: 300 SST - Groves Road

County Location: Franklin

Nearest Address : 4250 Groves Road

Latitude (North): 39.932558

City, State & Zip: Columbus, OH 43232

Longitude - (West): -82.88441

## Costs Break Down & Total

This Quote includes:  Labor  Equipment  Material described in quote From line 1 through 2

This quote does not include material delivered on job site. All materials must be on job site before crews on site. Left over materials must be dispose by customer. Unless specify different in this quote

**We propose to furnish:** Labor / Material according to the schedule of values listed in this quote. All material is guaranteed to be as specified in the plans noted. All work will be completed in a workmanlike manner according to standard practices. Any alteration or deviation from the above specifications will be executed only upon written orders and will become an extra charge over and above this estimate . All agreements contingent upon strikes, accidents, or delays beyond our control and with the condition

All jobs that over \$20,000.00. There will be draws poured the job once that portion has been completed or material delivered

Customer is responsible for Sales Tax (if applicable)

Customer is responsible for all materials (not specified By RTS).

This Quote Does Not include State Prevailing Wage. (unless specified in this quote).

This Quote does not include any Local, State, or Federal Permits (unless specified in this quote).

Payment due 15 days upon completion of work unless otherwise specified.

Any additional work not specified in the quote will Be a Change Order.

Rinehart Tower Service, Inc. complies with OSHA Regulations and rules

**Downtime consists of but not limited to the Following:** Any deviation from above work which is reported to Customer, and extends more than one hour, per day, will be considered downtime and will be billed at the stated above rate per man, per hour, per day. All materials furnish by the Customer for the site & not readily available, No site available for construction, Missing or defective materials. Lack of coordination by project managers, No access to site. All work will be completed during daylight hours, unless specified differently in this quote.

**Additional Work Not Quoted & While Currently on job site:** The Hourly Rate for Non Contract work Is \$80.00 Per Hour per Men Plus Sales Tax If Applicable. From the time Starting the Additional Work until Finishing Additional Work. This includes Labor (Men) & Equipment (Truck & Hand Tools). On additional work there is a Minimum of (2) Men per job and Minimum Charge of 1 Hour per man, Per Job, per day. All Additional materials, Equipment: Will be on cost plus Basis Plus Sales Tax If Applicable.

Acceptance By: \_\_\_\_\_ Date \_\_\_\_\_

Customer

# Rinehart Tower Service, Inc

Reaching New Heights In Communication  
 QUOTATION & CONTRACTOR AGREEMENT

FOR LABOR, MOBILIZATION EXPENSES, EQUIPMENT & MATERIAL COST

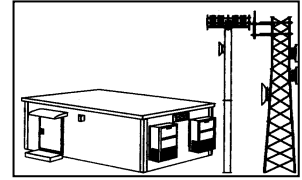

Office: (614)868-1911

125 Morrison Rd Columbus, Ohio 43123

E-Mail [Info@Rinehart-Tower.com](mailto:Info@Rinehart-Tower.com)

## Customer Information

Submitted to: City Of Columbus

Attention to: John Grembowski

Mail Address: 90 West Broad St

Customer Off. Phone: (614) 724-4006

City, State: Columbus, OH

Customer Fax (614) 724-4011

Zip: 43215

Customer Cell Phone: (614) 732-3346

Quote Number: 17-0329 Groves Rd Modification

Customer E-mail: [jagrembowski@columbus.gov](mailto:jagrembowski@columbus.gov)

Quote Date: March 29, 2017

Prepared By: Christian A. Eto

Expiration Date: 30 Days From Quote Date

Preparer E-mail: [christian@rinehart-tower.com](mailto:christian@rinehart-tower.com)

## Site Information

Site Name: 300 SST - Groves Road

County Location: Franklin

Nearest Address : 4250 Groves Road

Latitude (North): 39.932558

City, State & Zip: Columbus, OH 43232

Longitude - (West): -82.88441

## Description of work

1	<b>Job Preparation &amp; Mobilization Cost:</b> <input checked="" type="checkbox"/> Job Preparation <input checked="" type="checkbox"/> Fuel & Labor Cost <input checked="" type="checkbox"/> Out of Town Expenses	<b>\$361.25</b>
	<b>Description of Labor:</b> Structural Modification Reinforcement of 300' SST located at 4250 Groves Road. Work to be completed according to structural modification report provided by Customer.	<b>Labor Costs:</b> \$12,580.00
	<b>Description of Equipment:</b> Truck, Hand Tool, Safety Equipment & Tower Rigging, Sweep Test Gear/Equipment	<b>Sub Cost:</b> \$0.00
	<b>Description of Material:</b> Detailed description down below	<b>Equipment Cost:</b> \$0.00
		<b>Material Costs:</b> \$13,812.50
	<b>General Notes:</b>	<b>Total Costs</b> <b>\$26,392.50</b>

### MWK30 W/ 1.5STD SUB HORIZ & 2STD SUB DIAG

(6) WK54; (6) WK58; (2) WY3080A; (1) WY393; (2) JR83AW; (2) J44AA; (1) JR45A; (24) 210030GA; MWL66 W/2STD SUB DIAG

(6) WL76; (12) 210030GA; MWM33 W/ 2STD SUB DIAG; (6) WM19; (12) 210030GA

### MWM72 W/ 1.5STD/2STD SUB HORIZ & 2.5STD SUB DIAG

(2) JR45A; (6) WN66; (6) WN51; (6) WN102; (6) WN32; (48) 210030GA; (1) WY393; (1) WY395; (2) JR83AW; (2) JR84AW

(4) WY3080A; (4) J44AA

Pal nuts provided for all tower bolts.

2 All Pipe is ASTM A500 GRC 50KSI MAT'L.

All end plates are ASTM GR36 MAT'L.

Added Replacement parts for W/G Ladder & Climb Ladder.

**Additional Notes:** This quote is strictly based on the Structural Report (File number 25110SK) provided by the City of Columbus Public Safety RF System Manager. No final print has been provided yet by an engineer for the modification plans. If in the future there will be any welding to be done on the tower, RTS reserves the right to modify this quote to reflect of welding labor, materials and equipment.

**Cost of Job :** \$26,753.75 **Sales Tax:** \$0.00

**Grand Total of this Quote:** **\$26,753.75**

# Rinehart Tower Service, Inc

Reaching New Heights In Communication

QUOTATION & CONTRACTOR AGREEMENT

FOR LABOR, MOBILIZATION EXPENSES, EQUIPMENT & MATERIAL COST

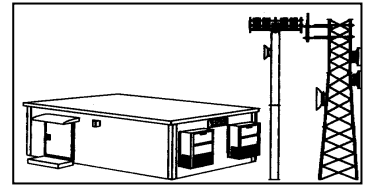

Office: (614)868-1911

125 Morrison Rd Columbus, Ohio 43123

E-Mail [Info@Rinehart-Tower.com](mailto:Info@Rinehart-Tower.com)

## Customer Information

Submitted to: City Of Columbus

Attention to: John Grembowski

Mail Address: 90 West Broad St

Customer Off. Phone: (614) 724-4006

City, State: Columbus, OH

Customer Fax (614) 724-4011

Zip: 43215

Customer Cell Phone: (614) 732-3346

Quote Number: 17-0329 Groves Rd Modification

Customer E-mail: [jagrembowski@columbus.gov](mailto:jagrembowski@columbus.gov)

Quote Date: March 29, 2017

Prepared By: Christian A. Eto

Expiration Date: 30 Days From Quote Date

Preparer E-mail: [christian@rinehart-tower.com](mailto:christian@rinehart-tower.com)

## Site Information

Site Name: Morse Road Structural Reinforce

County Location: Franklin

Nearest Address : 4100-41400 Appian Way

Latitude (North): 40.062259

City, State & Zip: Columbus, OH 43230

Longitude - (West): -82.897846

## Costs Break Down & Total

This Quote includes:  Labor  Equipment  Material described in quote From line 1 through 2

This quote does not include material delivered on job site. All materials must be on job site before crews on site. Left over materials must be disposed by customer. Unless specify different in this quote

**We propose to furnish:** Labor / Material according to the schedule of values listed in this quote. All material is guaranteed to be as specified in the plans noted. All work will be completed in a workmanlike manner according to standard practices. Any alteration or deviation from the above specifications will be executed only upon written orders and will become an extra charge over and above this estimate. All agreements contingent upon strikes, accidents, or delays beyond our control and with the condition

All jobs that over \$20,000.00. There will be draws poured the job once that portion has been completed or material delivered

Customer is responsible for Sales Tax (if applicable)

Customer is responsible for all materials (not specified By RTS).

This Quote Does Not include State Prevailing Wage. (unless specified in this quote).

This Quote does not include any Local, State, or Federal Permits (unless specified in this quote).

Payment due 15 days upon completion of work unless otherwise specified.

Any additional work not specified in the quote will Be a Change Order.

Rinehart Tower Service, Inc. complies with OSHA Regulations and rules

**Downtime consists of but not limited to the Following:** Any deviation from above work which is reported to Customer, and extends more than one hour, per day, will be considered downtime and will be billed at the stated above rate per man, per hour, per day. All materials furnish by the Customer for the site & not readily available, No site available for construction, Missing or defective materials. Lack of coordination by project managers, No access to site. All work will be completed during daylight hours, unless specified differently in this quote.

**Additional Work Not Quoted & While Currently on job site:** The Hourly Rate for Non Contract work Is \$80.00 Per Hour per Men Plus Sales Tax If Applicable. From the time Starting the Additional Work until Finishing Additional Work. This includes Labor (Men) & Equipment (Truck & Hand Tools). On additional work there is a Minimum of (2) Men per job and Minimum Charge of 1 Hour per man, Per Job, per day. All Additional materials, Equipment: Will be on cost plus Basis Plus Sales Tax If Applicable.

Acceptance By: \_\_\_\_\_ Date \_\_\_\_\_

Customer

# Rinehart Tower Service, Inc

Reaching New Heights In Communication  
 QUOTATION & CONTRACTOR AGREEMENT

FOR LABOR, MOBILIZATION EXPENSES, EQUIPMENT & MATERIAL COST

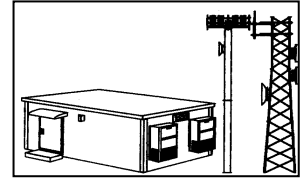

Office: (614)868-1911

125 Morrison Rd Columbus, Ohio 43123

E-Mail [Info@Rinehart-Tower.com](mailto:Info@Rinehart-Tower.com)

## Customer Information

Submitted to: City Of Columbus

Attention to: John Grembowski

Mail Address: 90 West Broad St

Customer Off. Phone: (614) 724-4006

City, State: Columbus, OH

Customer Fax (614) 724-4011

Zip: 43215

Customer Cell Phone: (614) 732-3346

Quote Number: 17-0329 Groves Rd Modification

Customer E-mail: [jagrembowski@columbus.gov](mailto:jagrembowski@columbus.gov)

Quote Date: March 29, 2017

Prepared By: Christian A. Eto

Expiration Date: 30 Days From Quote Date

Preparer E-mail: [christian@rinehart-tower.com](mailto:christian@rinehart-tower.com)

## Site Information

Site Name: Morse Road Structural Reinforce

County Location: Franklin

Nearest Address : 4100-41400 Appian Way

Latitude (North): 40.062259

City, State & Zip: Columbus, OH 43230

Longitude - (West): -82.897846

## Description of work

1	<b>Job Preparation &amp; Mobilization Cost:</b> <input checked="" type="checkbox"/> Job Preparation <input checked="" type="checkbox"/> Fuel & Labor Cost <input checked="" type="checkbox"/> Out of Town Expenses	<b>\$357.00</b>
	<b>Description of Labor:</b> Structural Modification Reinforcement of 300' SST located on Morse Road. Work to be completed according to structural modification report provided by Customer.	<b>Labor Costs:</b> \$12,240.00
	<b>Description of Equipment:</b> Truck, Hand Tool, Safety Equipment & Tower Rigging, Sweep Test Gear/Equipment	<b>Sub Cost:</b> \$0.00
	<b>Description of Material:</b> Detailed description down below	<b>Equipment Cost:</b> \$0.00
	<b>General Notes:</b>	<b>Material Costs:</b> \$5,297.50
		<b>Total Costs</b> \$17,537.50

**300' SSVMW Morse Rd., OH Modification/From Review File # 216073**

Material Included:

MWK30 W/ 2STD DIAG SUB

(6) WK54 - 2STD W/.38 END PLATE; (6) 210030GA; (6) 210031GA

MWN72 W/ 2STD HORIZ/DIAG SUBS

(6) WN51 - 2STD W/ .25 END PLATE; (6) WN40 - 2STD W/.25 END PLATE; (24) 210030GA

(1) WY395 - LADDER SUPPORT; (2) J44AA; (2) JR84AW; (1) JR45A; (2) WY3080A

2 **Additional Notes:** This quote is strictly based on the Structural Report (File number 25110SK) provided by the City of Columbus Public Safety RF System Manager. No final print has been provided yet by an engineer for the modification plans. If in the future there will be any welding to be done on the tower, RTS reserves the right to modify this quote to reflect of welding labor, materials and equipment.

**Cost of Job :** \$17,894.50 **Sales Tax:** \$0.00 **Grand Total of this Quote:** \$17,894.50