

LOCATION MAP (NOT TO SCALE)



ANNEXATION
PLAT & DESCRIPTION
ACCEPTABLE
CORNELL R. ROBERTSON, P.E., P.S.
FRANKLIN COUNTY ENGINEER

PLAT OF 1.044 ACRES +/- FOR ANNEXATION

FROM: MIFFLIN TOWNSHIP
TO: CITY OF COLUMBUS

BEING ALL OF AUDITORS PARCEL # 190-000056,
SITUATED IN THE STATE OF OHIO,
FRANKLIN COUNTY, MIFFLIN TOWNSHIP
QUARTER TWP. 2, TWP. 2, RANGE 17, U.S.M.L.

By *[Signature]* Date 2/13/2020

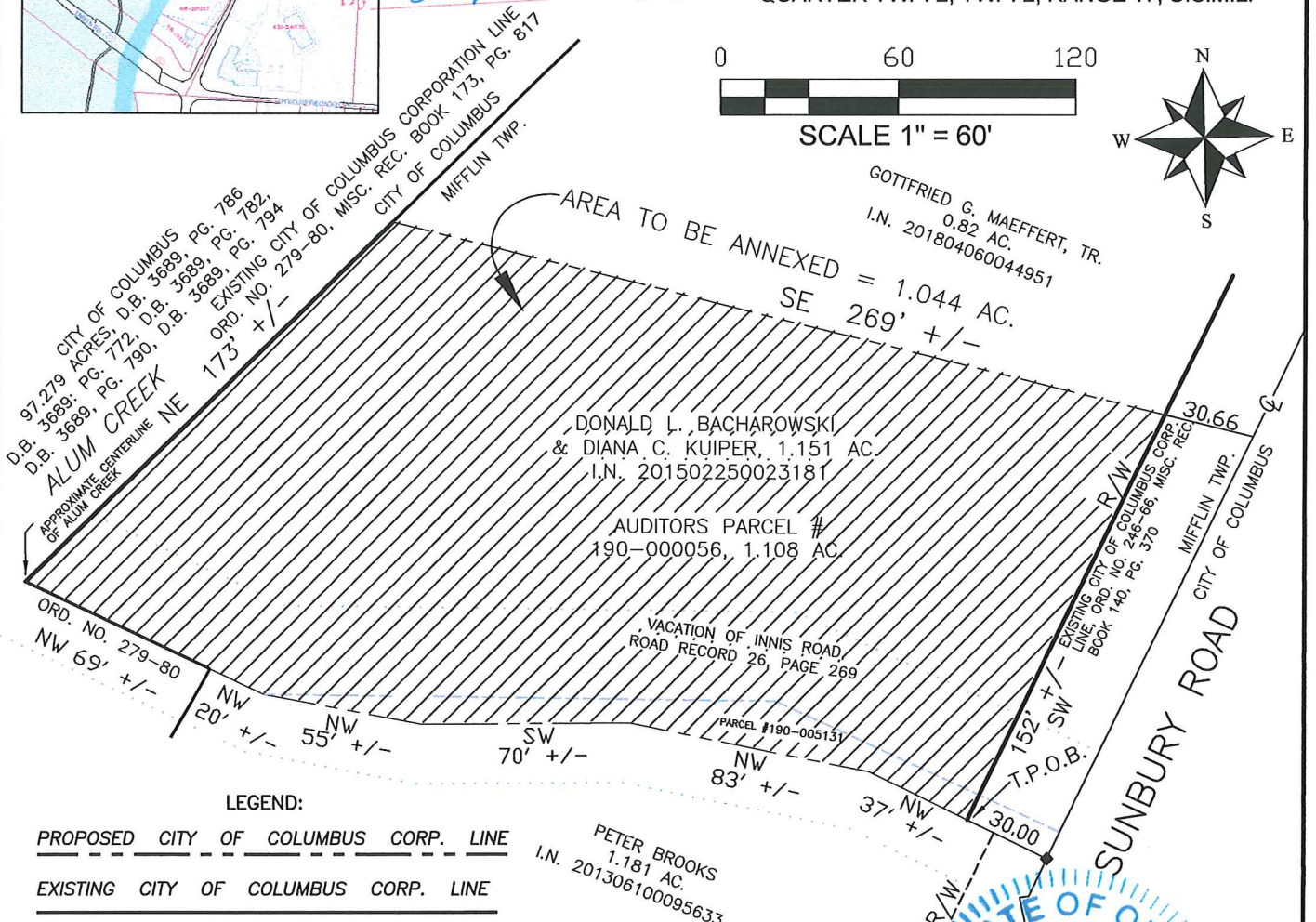
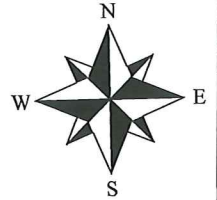
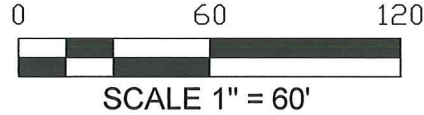

LEGEND:

PROPOSED CITY OF COLUMBUS CORP. LINE

EXISTING CITY OF COLUMBUS CORP. LINE



AREA TO BE ANNEXED
TOTAL PERIMETER LENGTH
= 928 FEET

PERCENTAGE OF CONTIGUITY
WITH EXISTING CORPORATION
LINE = 42 %

PETER BROOKS
1.181 AC.
I.N. 201306100095633

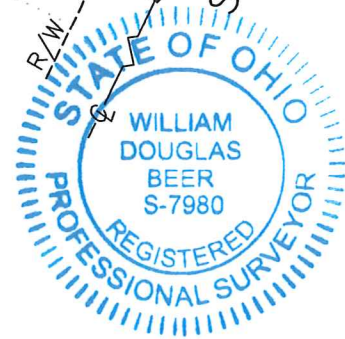

We hereby certify that the above plat was prepared from
Plats and Deeds of record and is not a boundary survey
and to the best of our knowledge and belief is correct.
BENCHMARK LAND SURVEYING

[Signature] 2/10/2020

William D. Beer Date
Registered Professional Surveyor No. 7980

BENCHMARK LAND SURVEYING
3501 MANILA DRIVE
WESTERVILLE, OH
(614) 794-9609 ~ Office
bmlsurveying@yahoo.com