

**SITE NOTES**

1. SEE 8 TO COMPLETE ALL SITE WORK IN ACCORDANCE WITH THE SPECIFICATIONS SHOWN ON THE DRAWING AND ALL LOCAL, STATE AND FEDERAL, BUILDING AND COMPASSION, ETC. IS TO REPORT WORK TO REQUIREMENTS SET BY ALL UTILITIES.
2. EXCAVATION: COMPLETE EXCAVATION WORK AS REQUIRED BY BUILDING CODES AND ALL LOCAL, STATE AND FEDERAL, BUILDING AND COMPASSION, ETC. IS TO REPORT WORK TO REQUIREMENTS SET BY ALL UTILITIES.
3. ALL EXCAVATION WORK IS TO BE PLACED ON VIBRO SCREENED FILTER SANDS AS REQUIRED BY THE AGENCY FOR DRAINAGE REQUIREMENTS. ALL EXCAVATION WORK IS TO BE PLACED ON VIBRO SCREENED FILTER SANDS AS REQUIRED BY THE AGENCY FOR DRAINAGE REQUIREMENTS. ALL EXCAVATION WORK IS TO BE PLACED ON VIBRO SCREENED FILTER SANDS AS REQUIRED BY THE AGENCY FOR DRAINAGE REQUIREMENTS.
4. ALL EXCAVATION WORK IS TO BE PLACED ON VIBRO SCREENED FILTER SANDS AS REQUIRED BY THE AGENCY FOR DRAINAGE REQUIREMENTS. ALL EXCAVATION WORK IS TO BE PLACED ON VIBRO SCREENED FILTER SANDS AS REQUIRED BY THE AGENCY FOR DRAINAGE REQUIREMENTS.
5. ALL EXCAVATION WORK IS TO BE PLACED ON VIBRO SCREENED FILTER SANDS AS REQUIRED BY THE AGENCY FOR DRAINAGE REQUIREMENTS. ALL EXCAVATION WORK IS TO BE PLACED ON VIBRO SCREENED FILTER SANDS AS REQUIRED BY THE AGENCY FOR DRAINAGE REQUIREMENTS.
6. ALL EXCAVATION WORK IS TO BE PLACED ON VIBRO SCREENED FILTER SANDS AS REQUIRED BY THE AGENCY FOR DRAINAGE REQUIREMENTS. ALL EXCAVATION WORK IS TO BE PLACED ON VIBRO SCREENED FILTER SANDS AS REQUIRED BY THE AGENCY FOR DRAINAGE REQUIREMENTS.
7. ALL EXCAVATION WORK IS TO BE PLACED ON VIBRO SCREENED FILTER SANDS AS REQUIRED BY THE AGENCY FOR DRAINAGE REQUIREMENTS. ALL EXCAVATION WORK IS TO BE PLACED ON VIBRO SCREENED FILTER SANDS AS REQUIRED BY THE AGENCY FOR DRAINAGE REQUIREMENTS.
8. ALL EXCAVATION WORK IS TO BE PLACED ON VIBRO SCREENED FILTER SANDS AS REQUIRED BY THE AGENCY FOR DRAINAGE REQUIREMENTS. ALL EXCAVATION WORK IS TO BE PLACED ON VIBRO SCREENED FILTER SANDS AS REQUIRED BY THE AGENCY FOR DRAINAGE REQUIREMENTS.
9. ALL EXCAVATION WORK IS TO BE PLACED ON VIBRO SCREENED FILTER SANDS AS REQUIRED BY THE AGENCY FOR DRAINAGE REQUIREMENTS. ALL EXCAVATION WORK IS TO BE PLACED ON VIBRO SCREENED FILTER SANDS AS REQUIRED BY THE AGENCY FOR DRAINAGE REQUIREMENTS.
10. ALL EXCAVATION WORK IS TO BE PLACED ON VIBRO SCREENED FILTER SANDS AS REQUIRED BY THE AGENCY FOR DRAINAGE REQUIREMENTS. ALL EXCAVATION WORK IS TO BE PLACED ON VIBRO SCREENED FILTER SANDS AS REQUIRED BY THE AGENCY FOR DRAINAGE REQUIREMENTS.

**DESIGN DATA**

PROJECT NAME: THE BROWNE GROUP ARCHITECTS, INC. ARCHITECTS  
 PROJECT NO.: 04-015  
 DATE: 11-8-04

PREVIOUS USE: BUSINESS  
 PREVIOUS OWNER: THE BROWNE GROUP ARCHITECTS, INC.  
 PREVIOUS ADDRESS: 983 EAST MAIN STREET, COLUMBUS, OHIO 43206

PROPOSED USE: BUSINESS  
 PROPOSED OWNER: THE BROWNE GROUP ARCHITECTS, INC.  
 PROPOSED ADDRESS: 983 EAST MAIN STREET, COLUMBUS, OHIO 43206

PROPOSED ZONING: R-1  
 PROPOSED DISTRICT: R-1  
 PROPOSED SUBDISTRICT: R-1

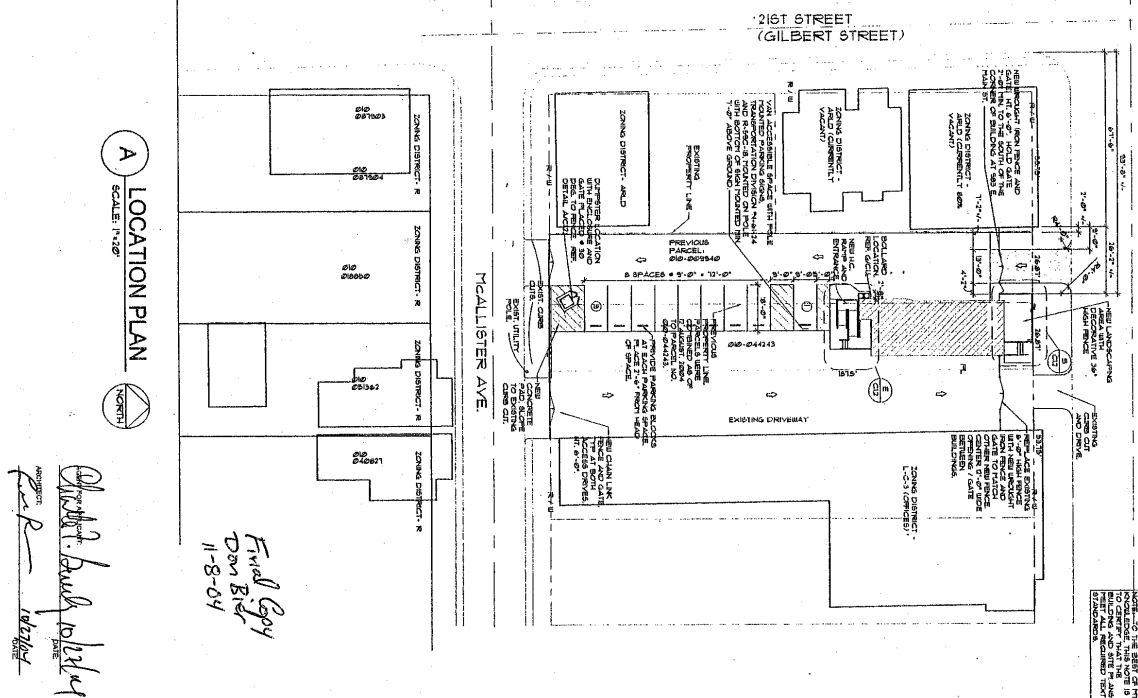
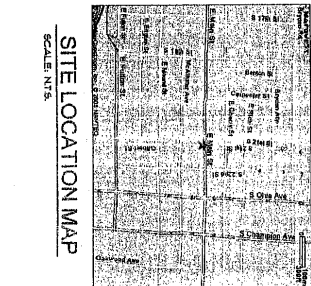

**LOCATION PLAN**  
 SCALE: 1"=20'

PROJECT NO. 04-015  
 SHEET NO. C1.1

A RENOVATION FOR:  
**PRO TEAM RESOURCES**  
 983 EAST MAIN STREET  
 COLUMBUS, OHIO 43206

DESIGN DEVELOPMENT  
 BID  
 CONSTRUCTION  
 ISSUE DATE: 12-28-2004  
 REVISION DATE:

the browne group architects, inc.  
 1351 King Street Columbus, Ohio 43212  
 614-466-7145

PROJECT NO. 04-015

STATE OF OHIO  
 ARCHITECT