

PROPOSED ANNEXATION OF
1.0± ACRE
FROM THE TOWNSHIP OF TRURO
TO THE CITY OF COLUMBUS
HALF SECTION 16, SECTION 11, TOWNSHIP 12, RANGE 21
REFUGEE LANDS
TOWNSHIP OF TRURO, COUNTY OF FRANKLIN
STATE OF OHIO

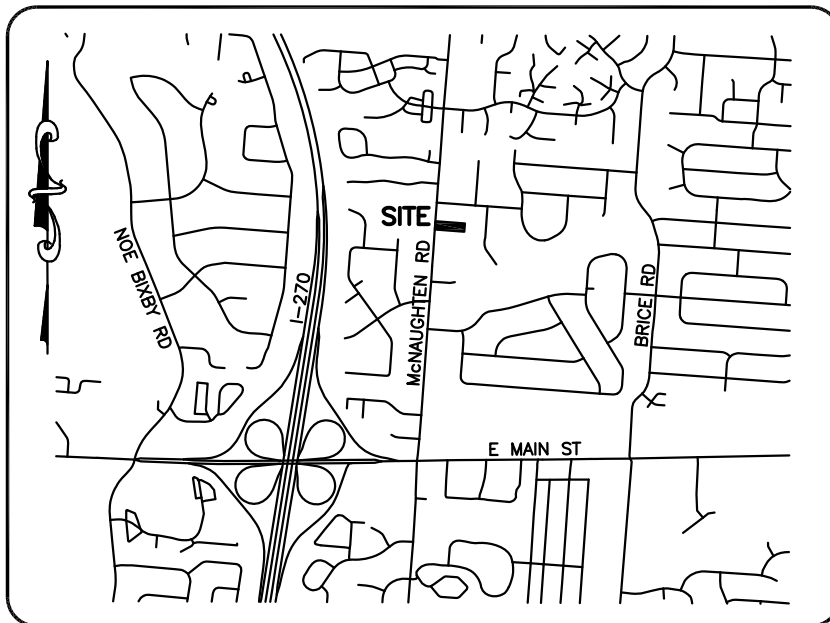

VICINITY MAP
(NOT TO SCALE)

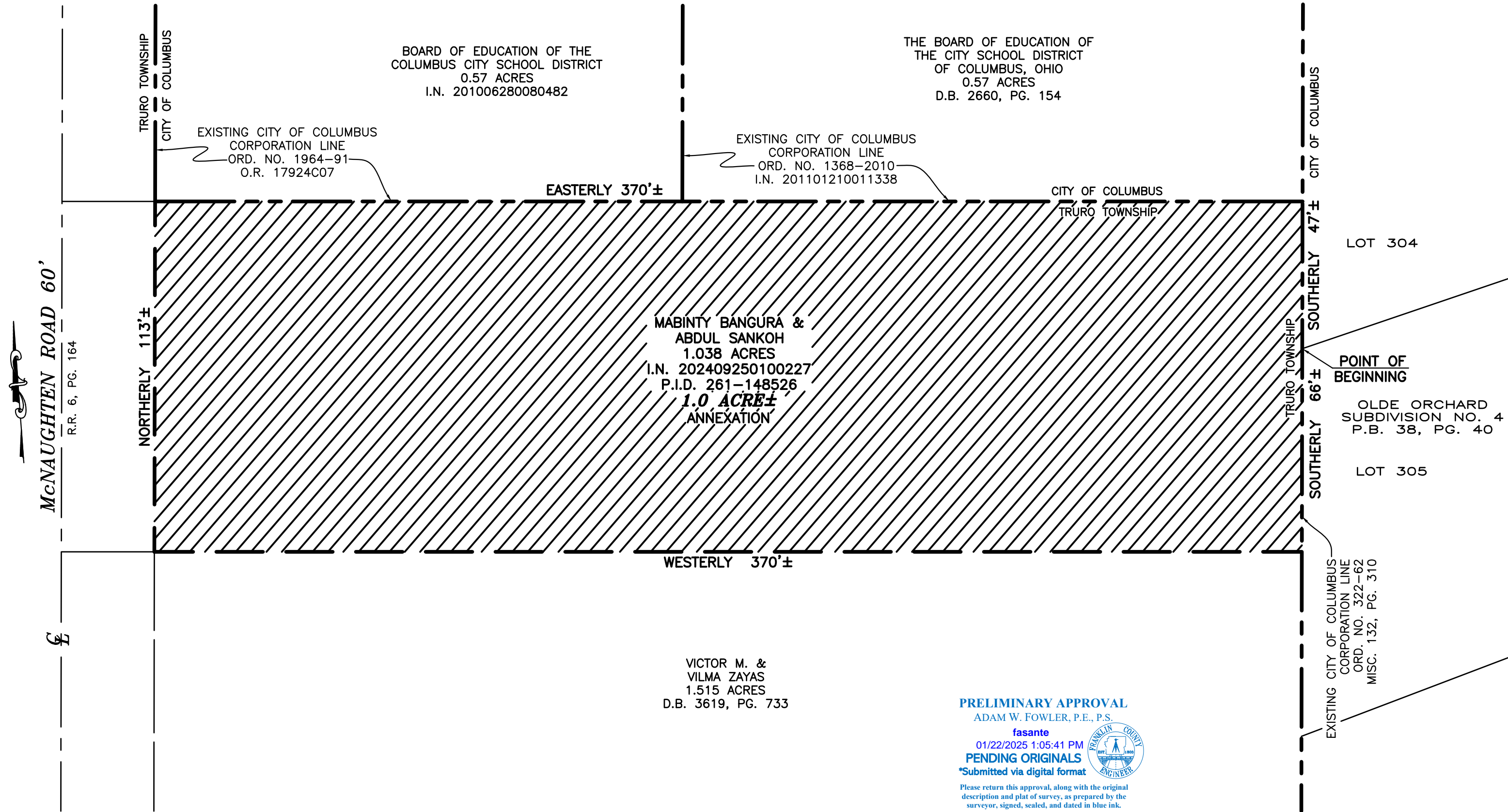

LEGEND

- EXISTING CITY OF COLUMBUS CORPORATION LINE ORD. NO. 1964-91, 1368-2010 & 322-62
- PROPOSED CITY OF COLUMBUS CORPORATION LINE
- AREA TO BE ANNEXED

TOTAL PERIMETER OF ANNEXATION IS 966 FT., OF WHICH 483 FT. IS CONTIGUOUS WITH THE CITY OF COLUMBUS GIVING 50.0% PERCENT PERIMETER CONTIGUITY.

NOTE:
THIS EXHIBIT WAS PREPARED FROM RECORD INFORMATION, AND IS FOR ANNEXATION PURPOSES ONLY.

SCOTT D. GRUNDEI, P.S.
REGISTERED SURVEYOR NO. 8047

DATE

LS LANDMARK SURVEY
GI GROUP, INCORPORATED

690 LAKEVIEW PLAZA BLVD., SUITE A, WORTHINGTON, OH 43085
PHONE: (614) 485-9000 WWW.LANDMARKSURVEY.COM
DATE: 12/13/24
REV: 1/21/25 FILE NO. ANN001-JOB04-ANX

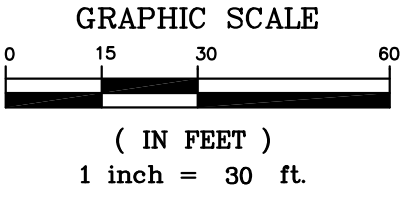

PRELIMINARY APPROVAL
ADAM W. FOWLER, P.E., P.S.
fasante
01/22/2025 1:05:41 PM
PENDING ORIGINALS
*Submitted via digital format
Please return this approval, along with the original description and plat of survey, as prepared by the surveyor, signed, sealed, and dated in blue ink.