

**MAP**  
**ANNEXATION AN09-006**  
**7.2 ± acres in Plain Township**  
**Judith A. Davis**  
**Daniel J. Galiardi**

**7.2 ACRE ANNEXATION TO THE CITY OF COLUMBUS**  
**EXPEDITED I ANNEXATION UNDER ORC §709.021 AND §709.022**  
 SITUATED IN THE STATE OF OHIO, COUNTY OF FRANKLIN, TOWNSHIP OF PLAIN  
 LOCATED IN QUARTER TOWNSHIP 3, TOWNSHIP 2, RANGE 16  
 UNITED STATES MILITARY DISTRICT

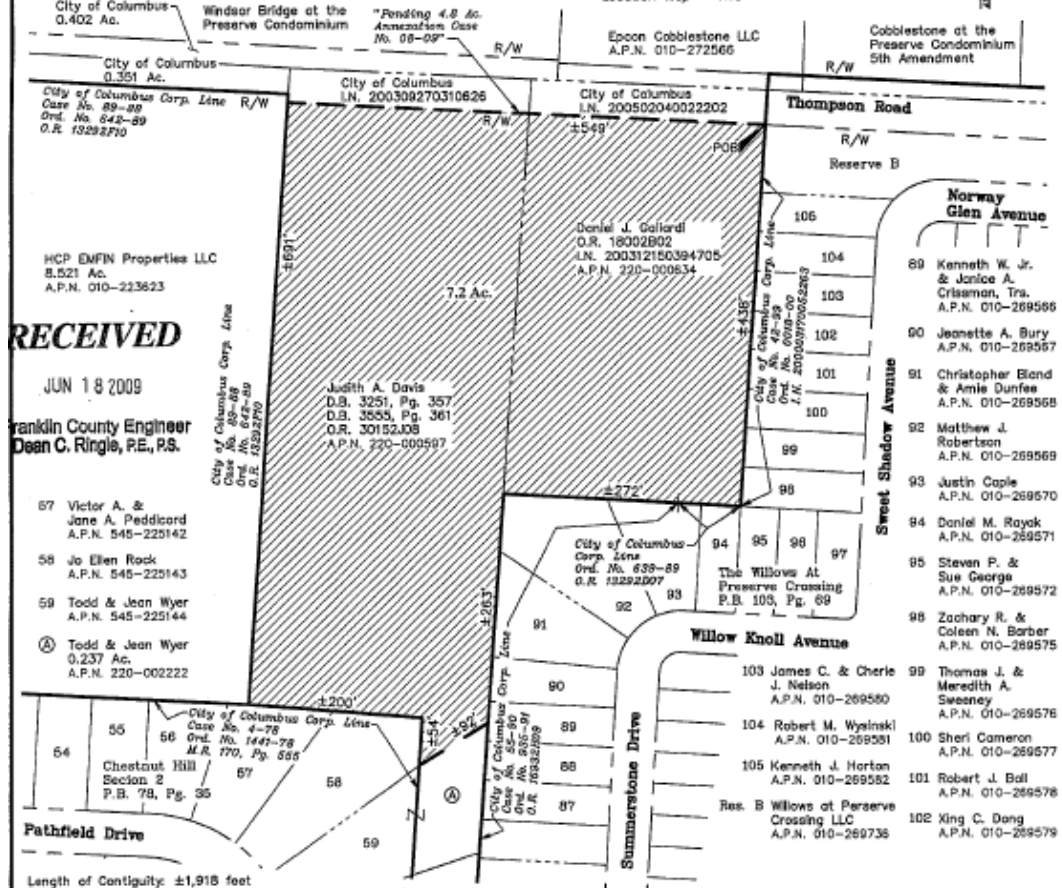
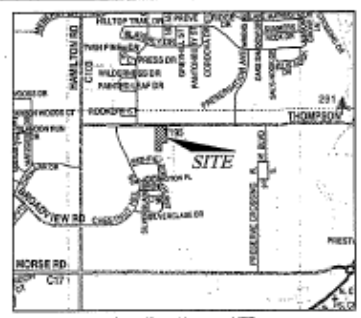
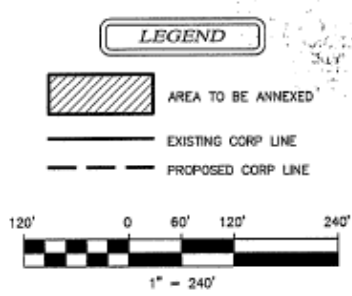

**RECEIVED**  
 JUN 18 2009  
 Franklin County Engineer  
 Dean C. Ringle, P.E., P.S.

Length of Contiguity ±1,918 feet  
 Total Length of Perimeter ±2,559 feet  
 Percentage of Contiguity ±75%

No islands of township property are created by this annexation.

**ANNEXATION**  
**PLAT & DESCRIPTION**  
**ACCEPTABLE**  
 DEAN C. RINGLE, P.E., P.S.  
 FRANKLIN COUNTY ENGINEER  
 By *DR* Date *6/18/09*

STATE OF OHIO  
 JOHN C. DODGSON  
 8069

John C. Dodgson, P.E., 8069  
 Advanced Civil Design, Inc  
 422 Beecher Road  
 Gahanna, OH 43230  
 Phone 614-428-7750

Job No.: 09-0023-65  
 Date: 06/10/2009