



Evans, Mechwart, Hambleton & Tilton, Inc.
 Engineers - Surveyors - Planners - Scientists
 5500 New Albany Road, Columbus, OH 43054
 Phone: 614.775.4500 Toll Free: 888.775.3648
 emht.com

SURVEY OF ACREAGE PARCEL

QUARTER TOWNSHIP 1, TOWNSHIP 2 NORTH, RANGE 17 WEST

UNITED STATES MILITARY DISTRICT

CITY OF COLUMBUS, COUNTY OF FRANKLIN, STATE OF OHIO

Date: March 6, 2023
 Scale: 1" = 60'
 Job No: 2019-1329
 Sheet No: 1 of 1

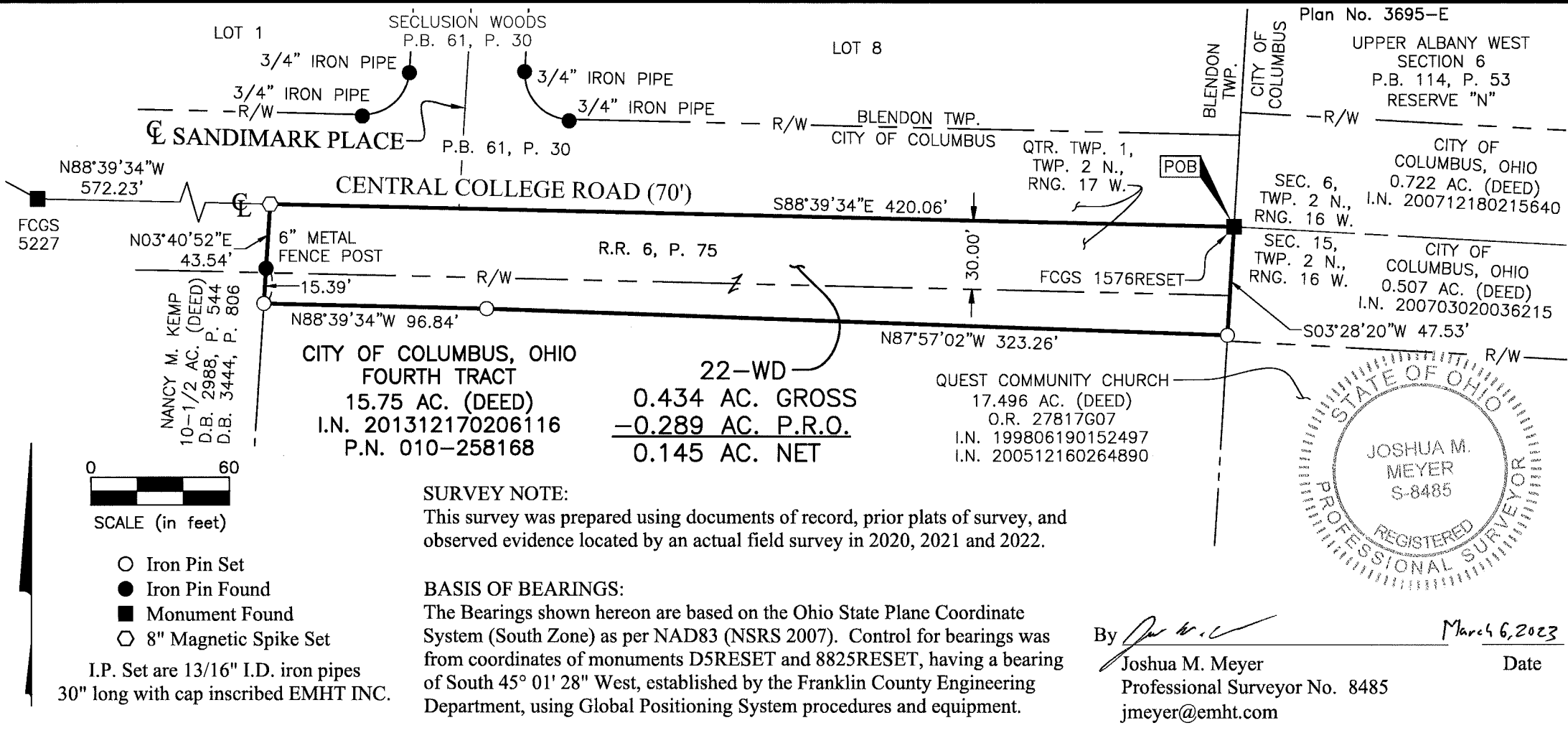

SURVEY NOTE:
 This survey was prepared using documents of record, prior plats of survey, and observed evidence located by an actual field survey in 2020, 2021 and 2022.

BASIS OF BEARINGS:
 The Bearings shown hereon are based on the Ohio State Plane Coordinate System (South Zone) as per NAD83 (NSRS 2007). Control for bearings was from coordinates of monuments D5RESET and 8825RESET, having a bearing of South 45° 01' 28" West, established by the Franklin County Engineering Department, using Global Positioning System procedures and equipment.

Plan No. 3695-E
 UPPER ALBANY WEST SECTION 6
 P.B. 114, P. 53 RESERVE "N"
 CITY OF COLUMBUS, OHIO
 SEC. 6, TWP. 2 N., RNG. 16 W.
 CITY OF COLUMBUS, OHIO
 SEC. 15, TWP. 2 N., RNG. 16 W.

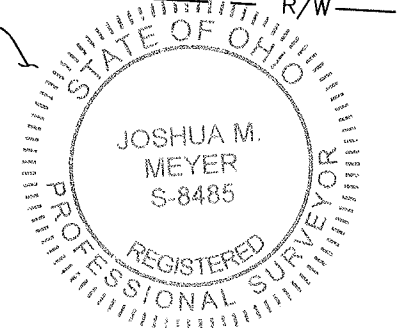

By *Joshua M. Meyer*
 Joshua M. Meyer
 Professional Surveyor No. 8485
 jmeyer@emht.com

March 6, 2023
 Date