

PROPOSED ANNEXATION OF 80.847 ACRES
 FROM PRAIRIE TOWNSHIP TO CITY OF COLUMBUS
 SITUATED IN THE STATE OF OHIO, COUNTY FRANKLIN, TOWNSHIP OF PRAIRIE BEING PART OF SURVEY
 NUMBER 1484 OF THE VIRGINIA MILITARY LANDS

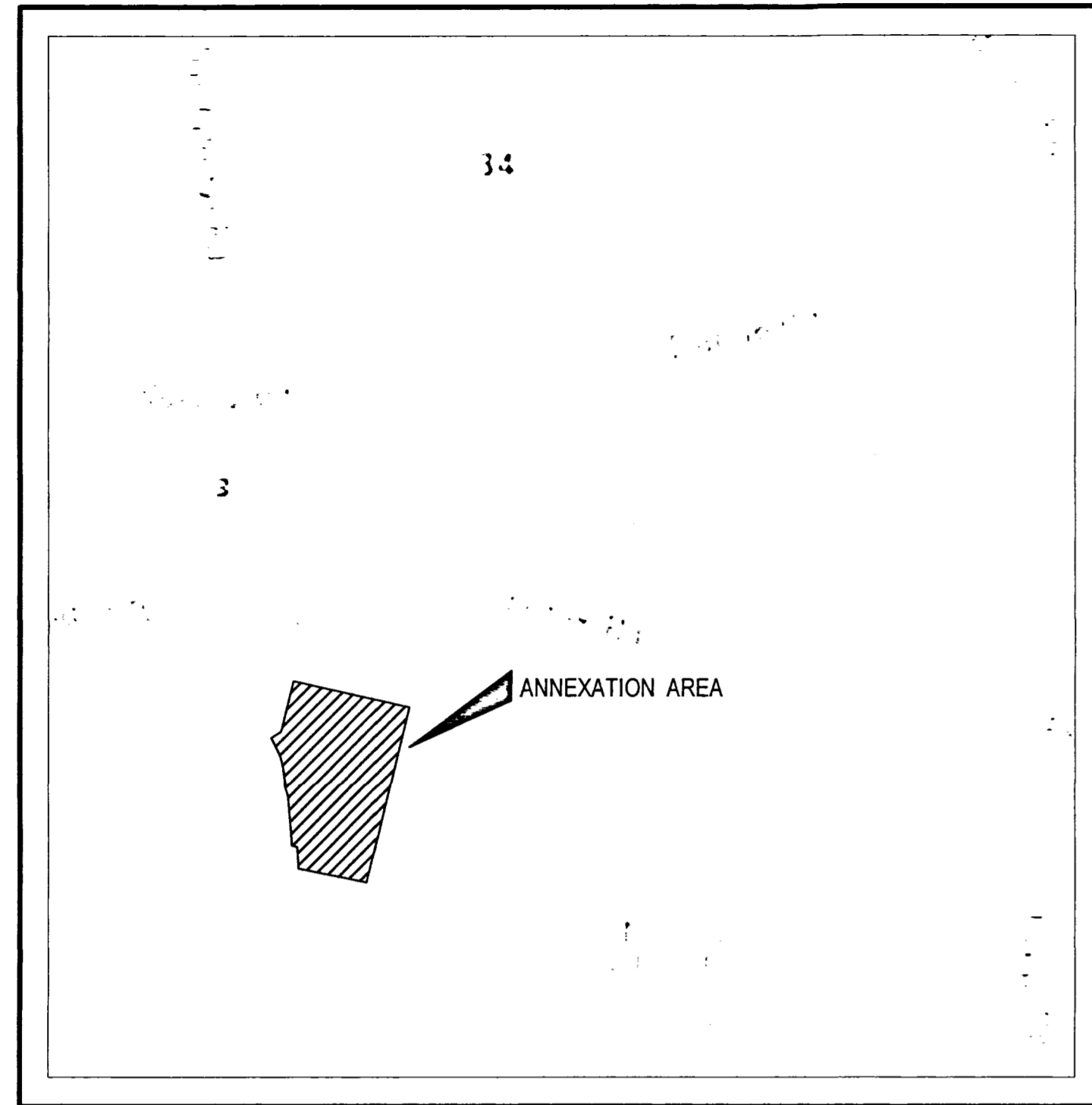

LOCATION MAP
 1" = 2000'

CONTIGUITY NOTE:

THE TOTAL PERIMETER OF THE ANNEXATION AREA IS 7806 FEET, OF WHICH 7444 FEET ARE CONTIGUOUS WITH THE CITY OF COLUMBUS, GIVING 95% CONTIGUITY.

THIS EXHIBIT WAS PREPARED FROM RECORD INFORMATION FROM THE FRANKLIN COUNTY ENGINEER, RECORDER AND AUDITOR, AND IS NOT INTENDED FOR THE TRANSFER OF REAL PROPERTY

LEGEND

- PROPOSED ANNEX LINE
- ADJOINER PROPERTY LINE
- EXISTING CORPORATION LINE
- RIGHT-OF-WAY LINE
- ANNEX PROPERTIES
- AREA TO BE ANNEXED (80.847 ACRES)

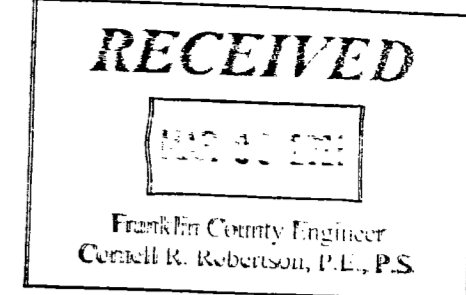
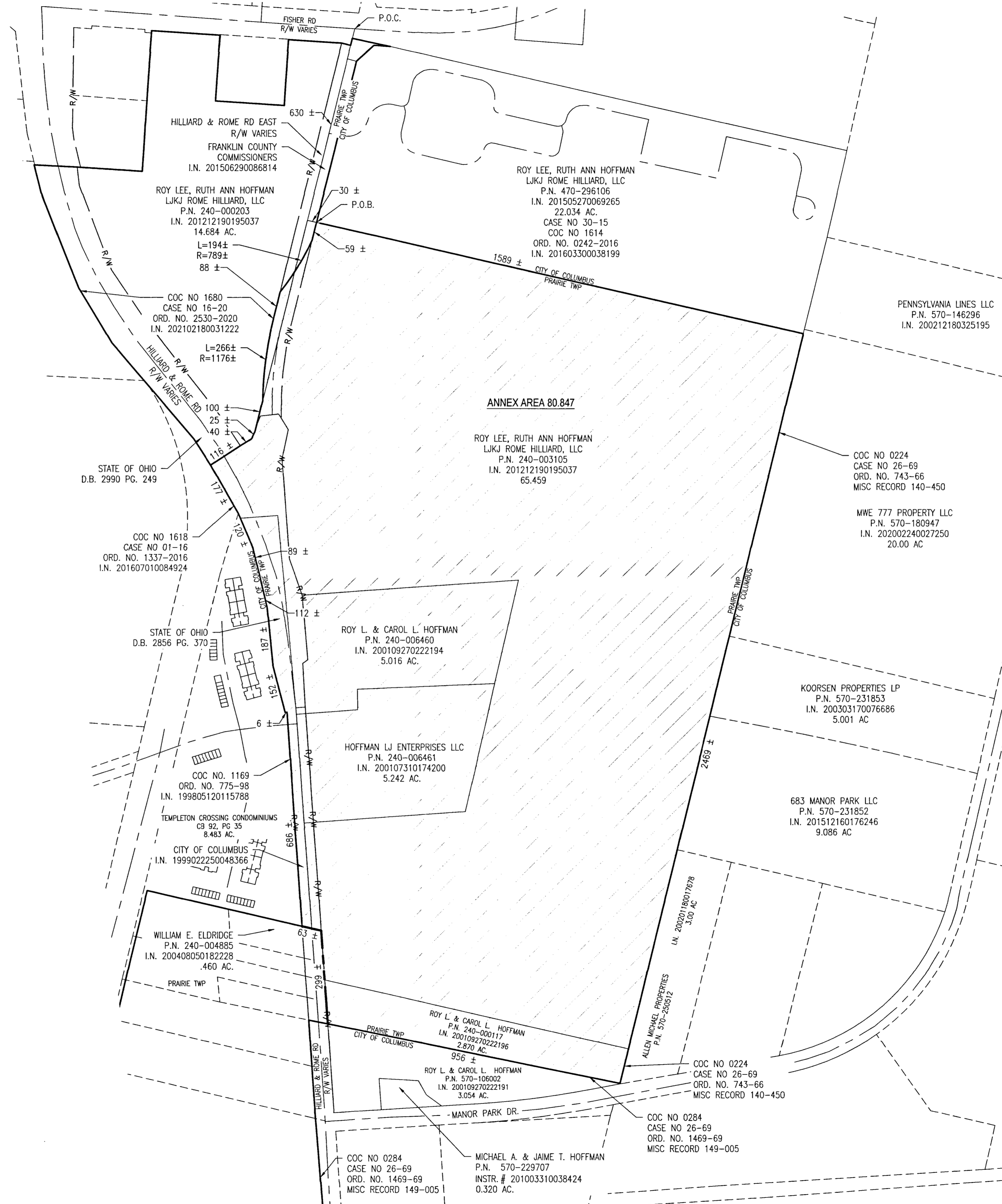

ANNEXATION
 FROM PRAIRIE TWP
 TO CITY OF COLUMBUS
 80.847 ACRES
 3/1/2021

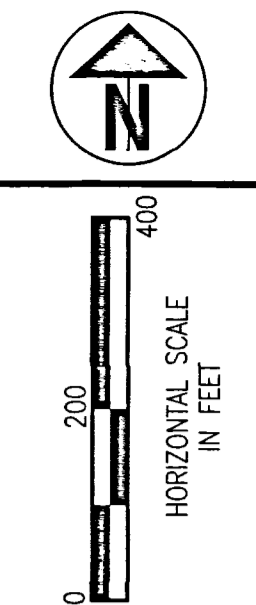

NO.	REV. BY	DATE	CHECKED	DATE	DRAWN	DATE
			JULY			3/1/2021

Hull & Associates, Inc.
 10000
 Columbus, OH 43240
 Phone: (614) 344-5451
 www.hullinc.com

Environment / Energy / Infrastructure

PRAIRIE TOWNSHIP
 PROPOSED
ANNEXATION PLAT

3/1/2021 1:12 PM F:\clients\active\top\top005\design\township\plans\8283_omex_plat.dwg towsnow