

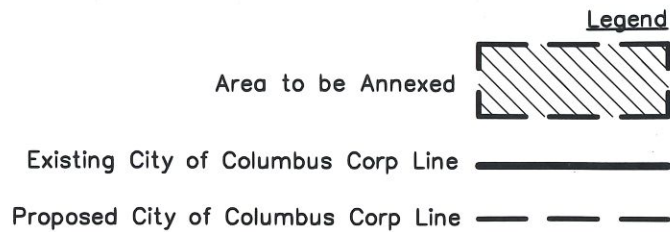

Location Map - NTS

Length of Contiguity: ±1833.6 feet  
 Total Length of Perimeter: ±3383.6 feet  
 Percentage of Contiguity: ±54.2%

No islands of township property are created by this annexation.



This document is for annexation purposes only and not intended for the transfer of real property

ANNEXATION  
 PLAT & DESCRIPTION  
 ACCEPTABLE  
 CORNELL R. ROBERTSON, P.E., P.S.  
 FRANKLIN COUNTY ENGINEER

**RECEIVED**

By [Signature] Date 11/08/2022

NOV 08 2022

Franklin County Engineer  
 Cornell R. Robertson, P.E., P.S.

**9.81± ACRE ANNEXATION FROM THE TOWNSHIP OF PLAIN TO THE CITY OF COLUMBUS**

Plain Township, Franklin County, Ohio  
 Section 2, Township 2, Range 16,  
 United States Military Lands



1 inch = 100 feet

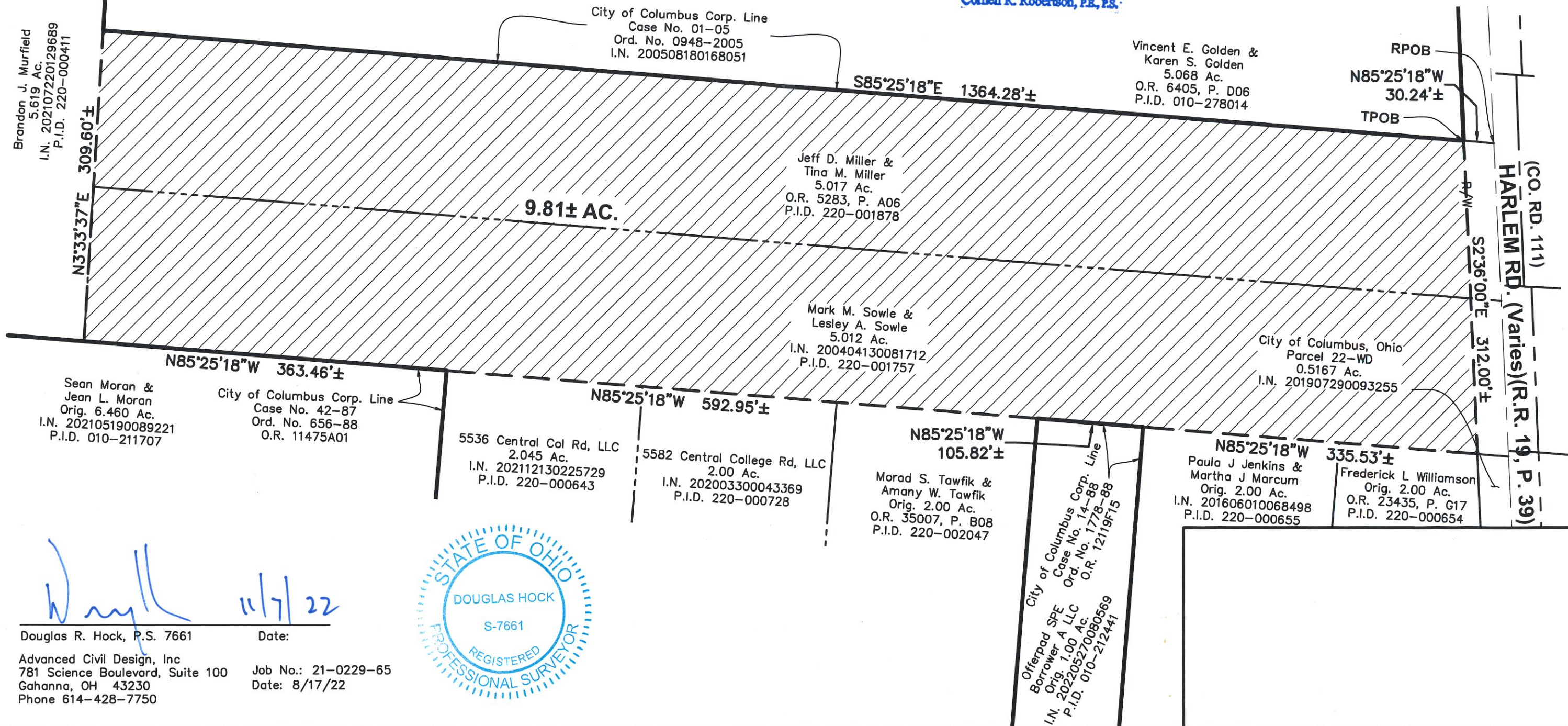

[Signature] 11/7/22

Douglas R. Hock, P.S. 7661 Date:  
 Advanced Civil Design, Inc Job No.: 21-0229-65  
 781 Science Boulevard, Suite 100 Date: 8/17/22  
 Gahanna, OH 43230  
 Phone 614-428-7750

