

CURVE	DELTA ANGLE	RADIUS	ARC LENGTH	CHORD BEARING	CHORD LENGTH
C1	90°00'00"	20.00	31.42	S 71°05'28" E	28.28'
C2	90°00'00"	58.00	91.11'	S 71°05'28" E	82.02'
C3	80°39'27"	20.00	28.15'	S 75°45'42" E	25.89'
C4	80°39'27"	134.00	188.84'	S 75°45'42" E	173.44'
C5	29°56'37"	51.00	26.65'	N 78°52'53" E	26.35'
C6	42°56'43"	96.00	74.20'	N 72°22'50" E	72.48'
C7	23°20'22"	74.00	30.14'	N 38°14'17" E	29.94'
C8	72°40'13"	20.00	25.37'	N 63°54'12" E	23.70'
C9	139°19'50"	58.00	141.04'	N 30°34'24" E	108.77'
C10	12°41'03"	58.00	12.84'	N 45°26'03" W	12.81'
C11	57°51'42"	58.00	58.57'	N 80°42'25" W	56.12'
C12	81°42'05"	20.00	28.52'	N 68°47'14" W	26.16'
C13	11°09'21"	174.00	33.88'	N 33°30'51" W	33.83'
C14	47°03'17"	124.00	101.84'	N 62°37'10" W	99.00'
C15	90°00'00"	20.00	31.42'	N 41°08'49" W	28.28'
C16	151°11'33"	174.00	45.14'	N 03°44'35" W	46.00'
C17	65°39'33"	20.00	22.62'	N 21°29'25" E	21.69'
C18	16°02'33"	20.00	5.80'	N 62°20'27" E	5.58'
C19	70°32'45"	42.00	51.71'	S 74°21'54" E	48.51'
C20	139°19'50"	42.00	102.13'	S 30°34'24" W	78.76'
C21	67°01'53"	20.00	23.40'	N 46°14'45" W	22.09'
C22	31°16'43"	74.00	40.40'	N 22°43'50" W	39.90'
C23	90°00'00"	42.00	66.97'	N 71°05'28" W	59.40'
C24	90°00'00"	20.00	31.42'	N 18°54'34" E	28.28'
C25	90°00'00"	20.00	31.42'	S 71°05'28" E	28.28'
C26	90°00'00"	20.00	31.42'	S 18°54'34" W	28.28'
C27	90°00'00"	20.00	31.42'	N 71°05'28" W	28.28'
C28	90°00'00"	20.00	31.42'	N 18°54'34" E	28.28'
C29	19°09'41"	76.00	25.42'	S 76°33'58" E	25.30'
C30	27°53'36"	76.00	37.00'	S 53°02'19" E	36.63'
C31	90°00'00"	26.00	40.84'	S 05°54'29" W	36.77'
C32	90°00'00"	20.00	31.42'	N 84°05'31" W	28.28'
C33	25°42'19"	58.00	26.02'	N 51°56'41" W	25.80'
C34	21°20'58"	58.00	21.61'	N 75°28'20" W	21.49'
C35	7°05'55"	58.00	7.19'	N 89°41'48" W	7.18'
C36	22°50'42"	58.00	23.13'	S 75°19'55" W	22.97'
C37	60°01'28"	86.00	90.09'	N 78°21'40" W	86.03'
C38	112°15'31"	20.00	39.19'	N 07°48'49" E	33.21'
C39	29°56'37"	42.00	21.95'	N 78°52'53" E	21.70'
C40	47°03'17"	42.00	34.48'	S 62°37'10" E	33.53'
C41	132°56'43"	20.00	46.41'	S 27°22'50" W	36.67'
C42	23°03'40"	99.00	39.85'	S 82°04'25" W	39.58'
C43	6°38'00"	99.00	11.46'	S 67°13'34" W	11.46'
C44	90°00'00"	50.00	78.54'	S 71°05'28" E	70.71'
C45	29°56'37"	50.00	26.13'	N 78°52'53" E	25.83'
C46	47°03'17"	50.00	41.06'	S 62°37'10" E	39.92'
C47	90°00'00"	110.00	172.79'	S 71°05'28" E	155.56'
C48	29°56'37"	75.00	39.20'	N 78°52'53" E	38.75'
C49	28°49'35"	75.00	37.73'	N 79°28'24" E	37.34'
C50	141°07'08"	75.00	18.48'	N 57°58'02" E	18.43'
C51	40°40'10"	50.00	35.48'	N 30°34'24" E	34.75'
C52	49°19'50"	50.00	43.05'	N 14°25'36" W	41.73'
C53	47°03'17"	100.00	82.13'	N 62°37'10" W	79.84'
C54	70°32'45"	50.00	61.56'	S 74°21'54" E	57.75'
C55	139°19'50"	50.00	121.59'	S 30°34'24" W	93.77'
C56	7°43'03"	86.00	11.58'	S 67°46'06" W	11.57'
C57	0°14'57"	99.00	0.43'	N 88°18'17" W	0.43'
C58	0°43'20"	74.00	0.93'	N 38°43'52" W	0.93'
C59	5°38'20"	20.00	1.97'	N 09°54'39" W	1.97'
C60	8°17'55"	174.00	25.20'	N 15°29'19" W	25.18'
C61	8°17'55"	174.00	25.20'	N 23°47'14" W	25.18'

LEGEND

- STREET NAME CHANGE
- LOT NUMBERS
- EXISTING EASEMENT PER P.B. 118, PAGE 1
- EXISTING SANITARY SEWER EASEMENT PER INST. 201503110030031
- EXISTING SANITARY SEWER EASEMENT PER INST. 201404110043852

SCALE IN FEET

NOTE:
 ALL LANE, WAY, PLACE AND DRIVE SHOWN ARE PRIVATE AND ALSO KNOWN AS RESERVE "Y", IS TO BE OWNED AND MAINTAINED BY THE HOMEOWNERS ASSOCIATION.

- PERMANENT MARKER SET ARE SOLID ONE INCH IRON RODS, 30 INCHES IN LENGTH, WITH A YELLOW CAP BEARING THE NAME "STANTEC".
- IRON PIPE SET ARE 3/4 INCH IRON PIPES, 30 INCHES IN LENGTH, WITH A YELLOW CAP BEARING THE NAME "STANTEC".
- MAG NAIL SET
- IRON PIN FOUND, SIZE AND TYPE INDICATED

DEALERSHIP LAND & BUILDINGS LLC
 8.426 AC. (PARCEL 1)
 INST. 201012260176877

CITY OF COLUMBUS
 20' SAN ESMT (STRIP 3)
 INST. NO. 201503110030031

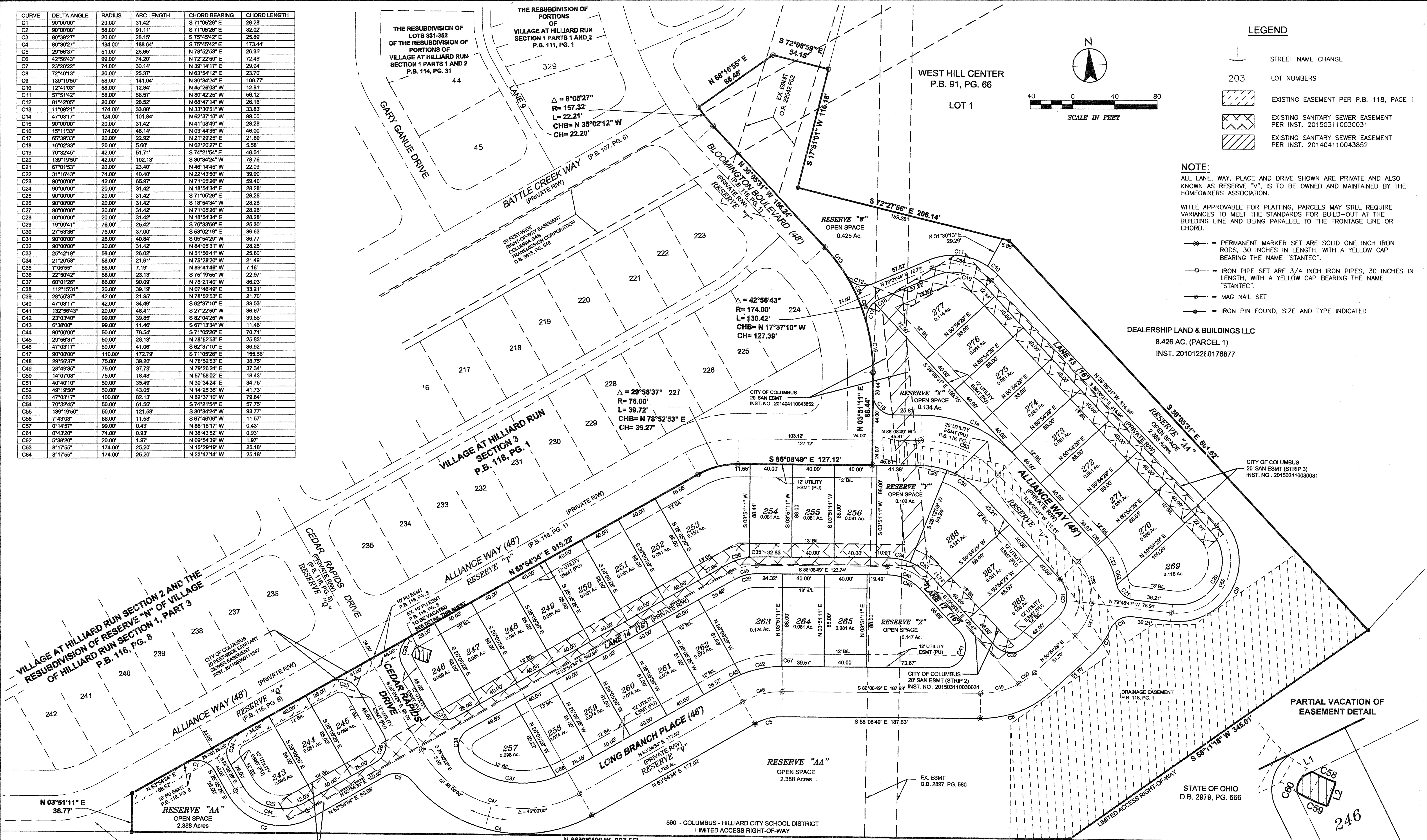

PREPARED BY:
 1500 LAKE SHORE DRIVE
 SUITE 100
 COLUMBUS, OHIO 43204
 (614) 486-4382 1-800-340-2743
 FAX (614) 486-4387

RESERVE "N"
VILLAGE AT HILLIARD RUN
 SECTION 1 PARTS 3
 P.B. 110, PG. 89

INTERSTATE 70
 FRA - 70 - 3.41

STATE OF OHIO
 D.B. 2883, PG. 67

CURVE	DELTA ANGLE	RADIUS	ARC LENGTH	CHORD BEARING	CHORD LENGTH
C68	9°48'03"	71.73'	12.27'	S 65°50'59" E	12.26'
C69	10°48'17"	83.73'	15.60'	N 63°24'52" W	15.57'
C60	74°06'25"	8.00'	0.35'	N 28°51'22" E	9.64'

LINE	BEARING	DISTANCE
L1	N 63°54'34" E	2.87'
L2	S 19°14'59" W	12.00'

VILLAGE AT HILLIARD RUN
 SECTION 4
 AND PARTIAL VACATION OF EASEMENT
 SHEET 2 OF 2



Copyright Reserved
 The Contractor shall verify and be responsible for all dimensions. DO NOT scale the drawing - any errors or omissions shall be reported to Stantec without delay.
 The Copyrights to all designs and drawings are the property of Stantec. Reproduction or use for any purposes other than that authorized by Stantec is forbidden.