

PROPOSED ANNEXATION

OF A 9.887 ACRE TRACT
FROM: HAMILTON TOWNSHIP
TO: CITY OF COLUMBUS

LOCATED AT SOUTHWEST CORNER OF THE INTERSECTION
OF LONDON-GROVEPORT ROAD (SR 317) AND SHOOK ROAD (CR 924),
PART OF SECTION 1, TOWNSHIP 3 NORTH, RANGE 22 WEST,
MATTHEW'S SURVEY OF CONGRESS LANDS EAST OF SCIOTO RIVER
HAMILTON TOWNSHIP, FRANKLIN COUNTY, OHIO

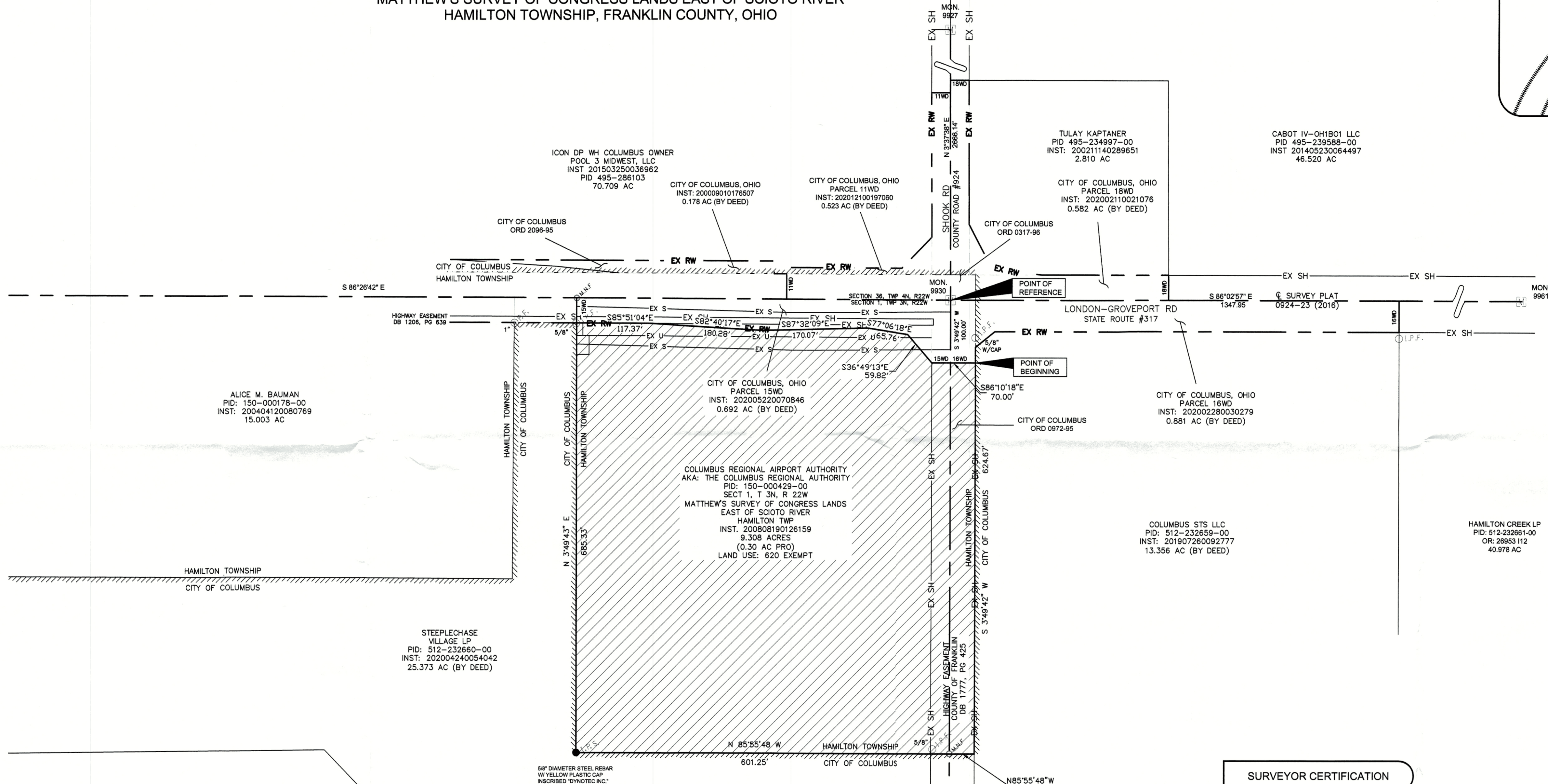
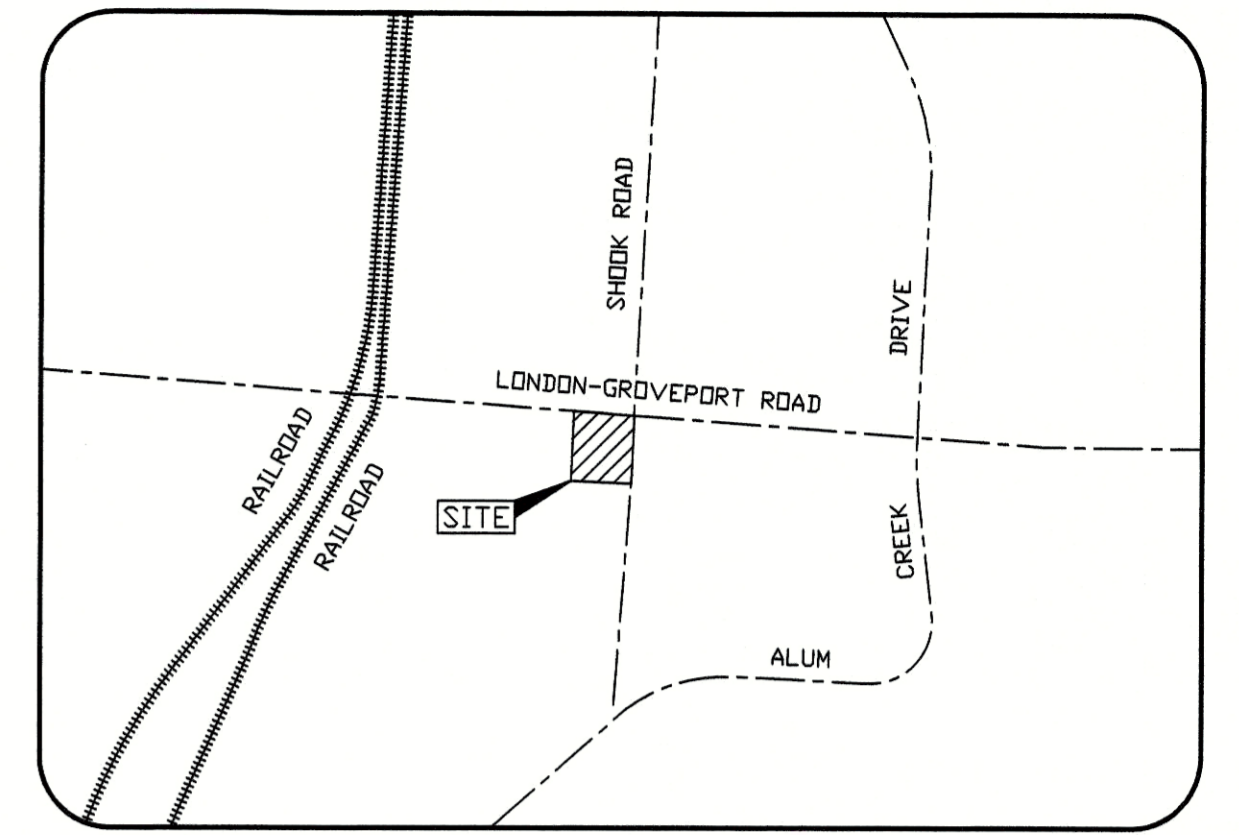

ANNEXATION
PLAT & DESCRIPTION
ACCEPTABLE
CORNELL R. ROBERTSON, P.E., P.S.
FRANKLIN COUNTY ENGINEER
By *CR* Date *05/11/2022*

RECEIVED
MAY 11 2022
Franklin County Engineer
Cornell R. Robertson, P.E., P.S.

Drawn By: NJP	Date:
Surveyor Ref.No.: COTA RAMC.org	Revision:
Aprvd By: CMC	Date:
Field Date: Aug 27, 2021	Revision:
Scale: 1" = 100'	Date:
	Revision:
Shook Road, Columbus, Ohio	
Job Number: 210043-01-30-1	

2931 E. Dublin-Granville Road, Suite 200
Columbus, OH 43231
Office: (614) 880-7320
Fax: (614) 880-7324
dynamotec.com

LEGEND

- FOUND MONUMENT BOX
- SUBJECT PROPERTY
- OTHER PROPERTY
- EX RW
- RIGHT OF WAY
- EXISTING CORPORATION LINE
- AREA TO BE ANNEXED

MON. 9963

SCALE: 1" = 100'

SURVEYOR CERTIFICATION

I, CHRISTOPHER M. COOK, OHIO PROFESSIONAL SURVEYOR NO. 8424, HEREBY CERTIFY THAT THIS MAP OR PLAT AND THE SURVEY THIS EXHIBIT WAS PREPARED FROM A COMBINATION OF FIELD LOCATED EVIDENCE AND RECORD INFORMATION FROM THE FRANKLIN COUNTY ENGINEERING, RECORDER, AND AUDITOR AND IS NOT INTENDED FOR THE TRANSFER OF THE REAL PROPERTY.

DATE: *5/10/2022*

(SIGNED) *CMC*
CHRISTOPHER M. COOK, P.S.
OHIO PROFESSIONAL SURVEYOR NO. 8424