

AN17-002
Sharon Township (0.697 ± acres)
Plat Map

ANNEXATION EXHIBIT OF 0.697 ACRES
FROM SHARON TOWNSHIP
TO CITY OF COLUMBUS, OHIO

SITUATED IN THE STATE OF OHIO, COUNTY OF FRANKLIN, SHARON TOWNSHIP, QUARTER TOWNSHIP 2, TOWNSHIP 2 NORTH, RANGE 18 WEST, UNITED STATES MILITARY LANDS

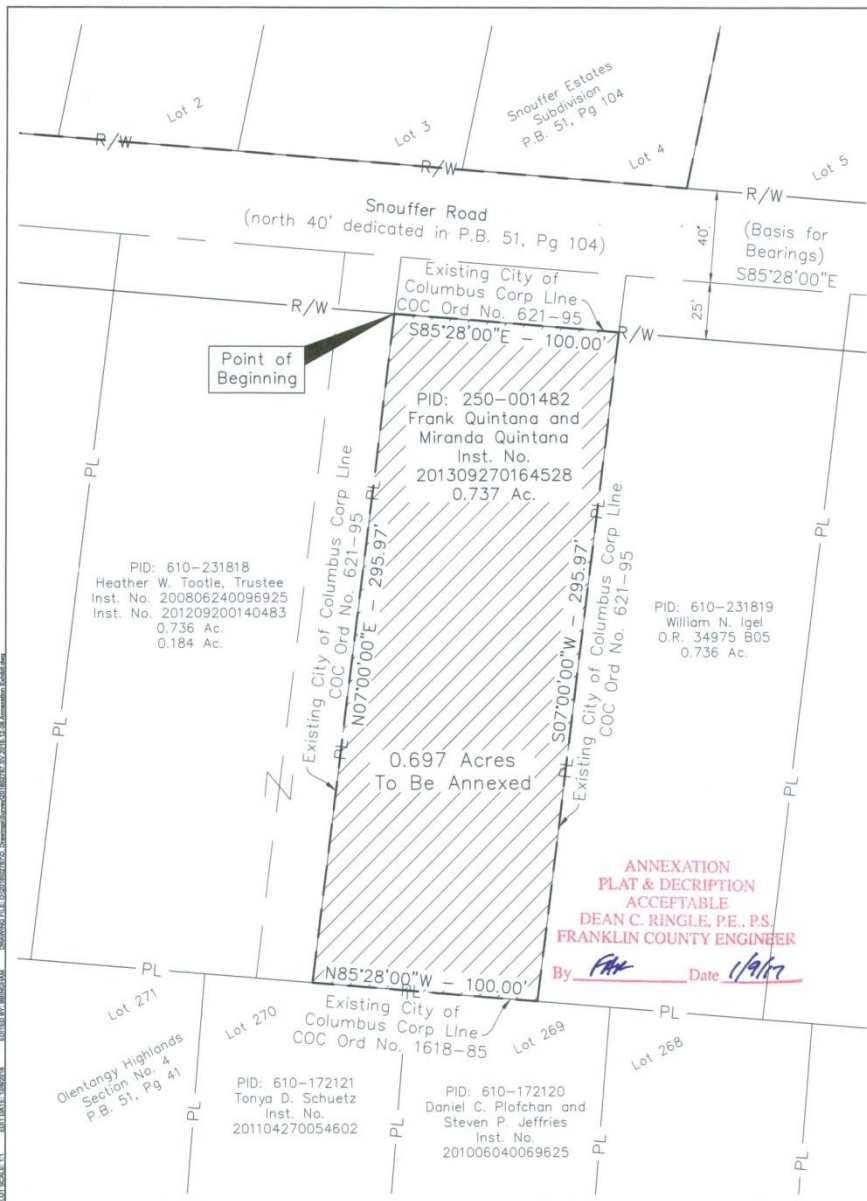

GENERAL NOTES

1. THIS EXHIBIT WAS PREPARED FROM RECORD INFORMATION OBTAINED FROM THE RECORDER'S OFFICE AND THE AUDITOR'S GIS, FRANKLIN COUNTY, OHIO.
2. THIS EXHIBIT IS INTENDED TO BE USED FOR ANNEXATION PURPOSES ONLY.

Brian P. Bingham
 BRIAN P. BINGHAM
 REG. PROFESSIONAL SURVEYOR NO. 8438

1/9/2017
 DATE



RECEIVED

JAN 09 2017
 Franklin County Engineer
 Dean C. Ringle, P.E., P.S.

Prepared For:
Frank and Miranda Quintana



0.697 Acre Annexation

1859 Snouffer Road
 Westerville, Ohio

ISSUANCE INDEX	
DATE:	12/08/2016
Project Number	2016.02767

ANNEXATION EXHIBIT