

MAP ANNEXATION AN08-019 1.593 acres in Sharon Township Lee Ashley Marie LLC

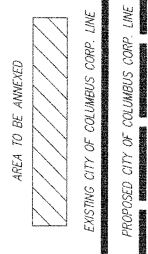
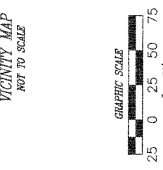
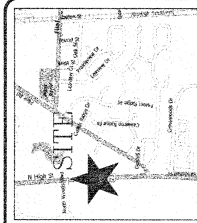
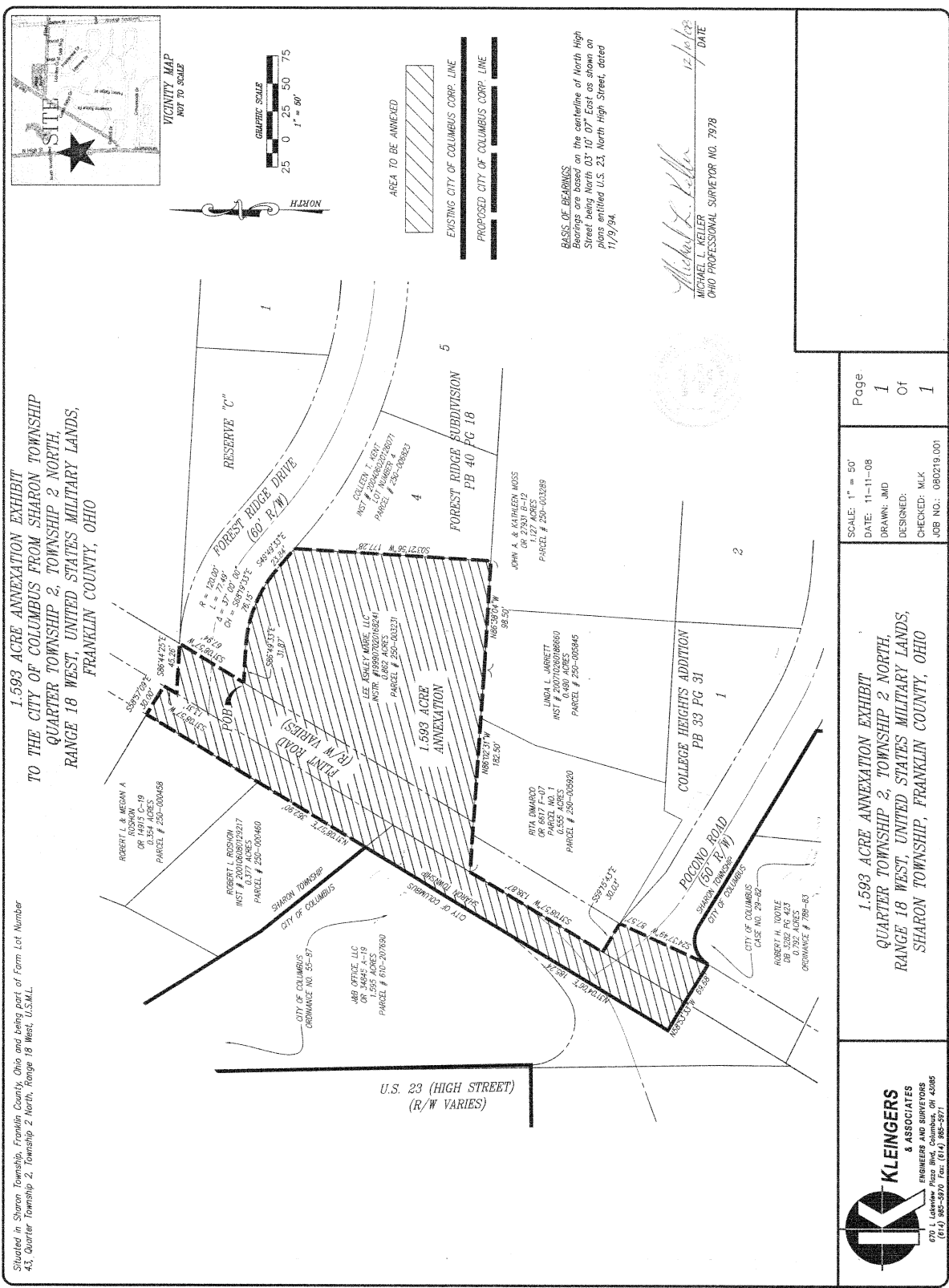

BASES OF BEARINGS
Bearings are based on the centerline of North High Street being North 03° 10' 07" East as shown on plans entitled U.S. 23, North High Street, dated 11/9/84.

Michael L. Keller
MICHAEL L. KELLER
OHIO PROFESSIONAL SURVEYOR NO. 7978
DATE 12/10/08

1.593 ACRE ANNEXATION EXHIBIT
 TO THE CITY OF COLUMBUS FROM SHARON TOWNSHIP
 QUARTER TOWNSHIP 2, TOWNSHIP 2 NORTH,
 RANGE 18 WEST, UNITED STATES MILITARY LANDS,
 FRANKLIN COUNTY, OHIO

Situated in Sharon Township, Franklin County, Ohio and being part of Form Lot Number
 43, Quarter Township 2, Township 2 North, Range 18 West, U.S.M.L.

SCALE: 1" = 50'	Page
DATE: 11-11-08	1
DRAWN: JMD	Of
DESIGNED:	1
CHECKED: MLK	
JOB NO.: 080219.001	

1.593 ACRE ANNEXATION EXHIBIT
 QUARTER TOWNSHIP 2, TOWNSHIP 2 NORTH,
 RANGE 18 WEST, UNITED STATES MILITARY LANDS,
 SHARON TOWNSHIP, FRANKLIN COUNTY, OHIO

KLEINGERS & ASSOCIATES
ENGINEERS AND SURVEYORS
670 L. Lutesville Place Blvd., Columbus, OH 43260
(614) 865-5970 Fax: (614) 865-5971