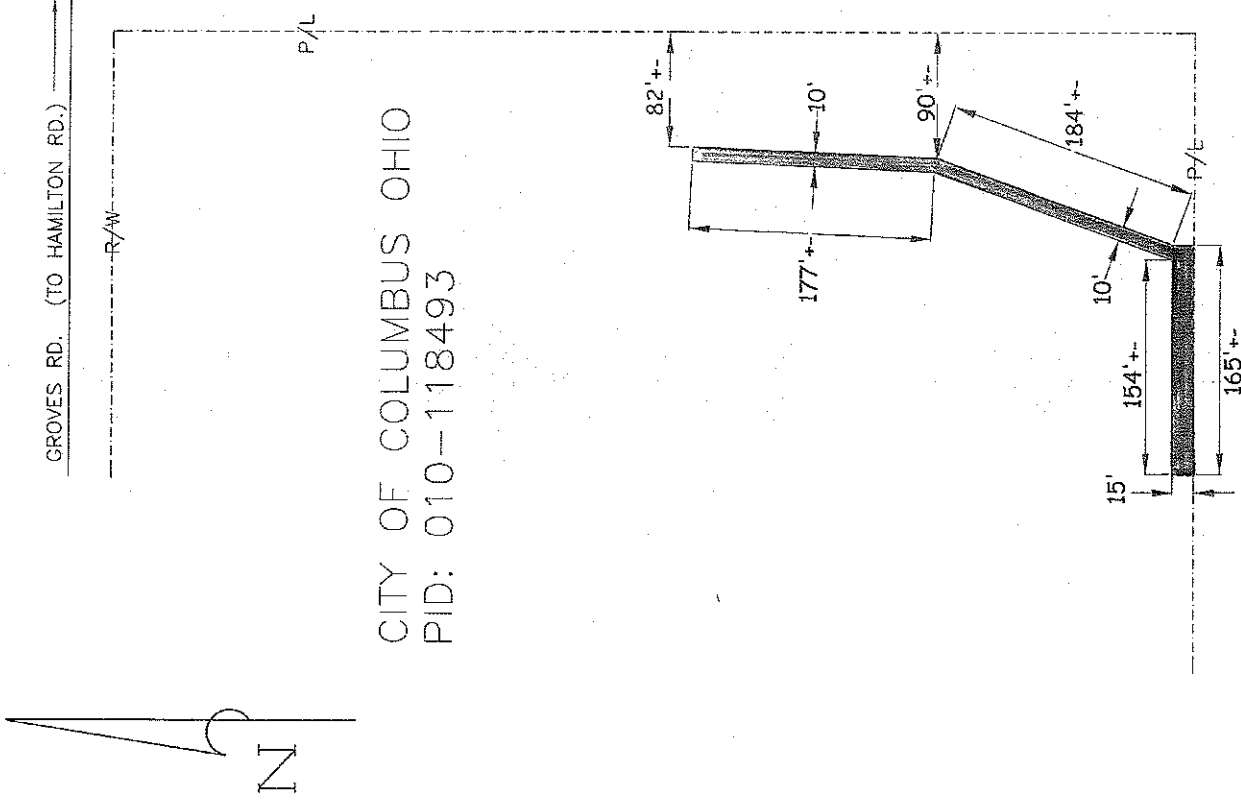

EXHIBIT "A"



CITY OF COLUMBUS OHIO
PID: 010-118493

TOP: 1892322-702542 CONSTRUCTION PRINT 38966934



AMERICAN
ELECTRIC
POWER

State: OH-IO 4211 GROVES ROAD, COLUMBUS
County/Parrish: FRANKLIN COUNTY
Township: TRURO

COLUMBUS SOUTHERN PWR

Drawn by: DEAN HARTZELL Date: 3 MARCH 2011

GROVES RD. (TO HAMILTON RD.)

R/W

PROPOSED CITY
COMPRESSED NATURAL
GAS STATION

DRIVE TO CITY FACILITY

EXISTING CITY OF
COLUMBUS
FUEL STATION

P/L

4211

1892531-702868
INSTALL 750KVA
277/480 3P, 4W
CIS INSIDE TRANSFORMER
(DS 2230)(DS 2236)(DS 2240)

363'±

1892478-702530
EXISTING 55'2" POLE

166'

13'-0"

P/L

CUSTOMER TO TRENCH, INSTALL
(2) 5 INCH SCH 40 PVC DUCT
AND BACKFILL.
AEP TO INSTALL #2 15KV 3 PHASE
U/G PRIMARY CABLE.

CUSTOMER TO TRENCH AND
BACKFILL.
AEP TO INSTALL #2 15KV
3 PHASE U/G PRIMARY CABLE.

1892322-702542 (TAG MISSING)
(OLD TAG #76B140)
EXISTING 55'2" POLE.
INSTALL 3P RISER WITH 3 INCH
DUCT ON STANDOFFS.
INSTALL (3) 40T ON EXISTING
10 FT. CROSS ARM.
LOWER NEUTRAL 1'-11"
(DS 2310)(DS 2313)



CITY: COLUMBUS	TRIP: TRURO	AREA: SOUTHEAST QUD	INSTALL 3 PHASE FAC 4211 GROVES ROAD
CLIENT: FRANKLIN	SURVEY BOOK	DATE:	CHECK NO. E-3800
J.E.P. NO. N/A		TEL. CO.	STATION: GROVES ROAD
J.E.P. NO. N/A		CITY/CO.	DRAWN BY: DEAN HUBTZELL 9 MARCH 2011
GPS: 104178733	OWN: 37354255	DESIGNED BY: SAUF	GPS: 104178733 OWN: 3748