

DATE
BY
REVISIONS
SCALE 1" = 100'
DATE 9/25/19
DRN RJW
CK'D RJW
AP'D RJW

J & J SURVEYING SERVICES, INC.
7509 E. MAIN ST., SUITE 104
REYNOLDSBURG, OHIO 43068
PH# (614) 866-9158
JOE.WOOD@JJSURVEYINGOHIO.COM
JJSURVEYINGOHIO.COM
© 2019 J. & J. SURVEYING SERVICES, INC.

JOB NUMBER
19-67AN

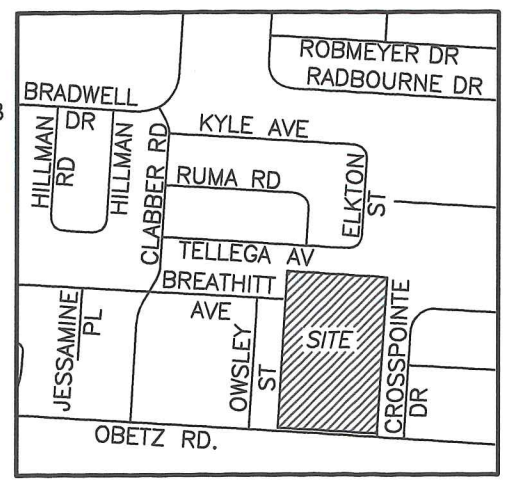
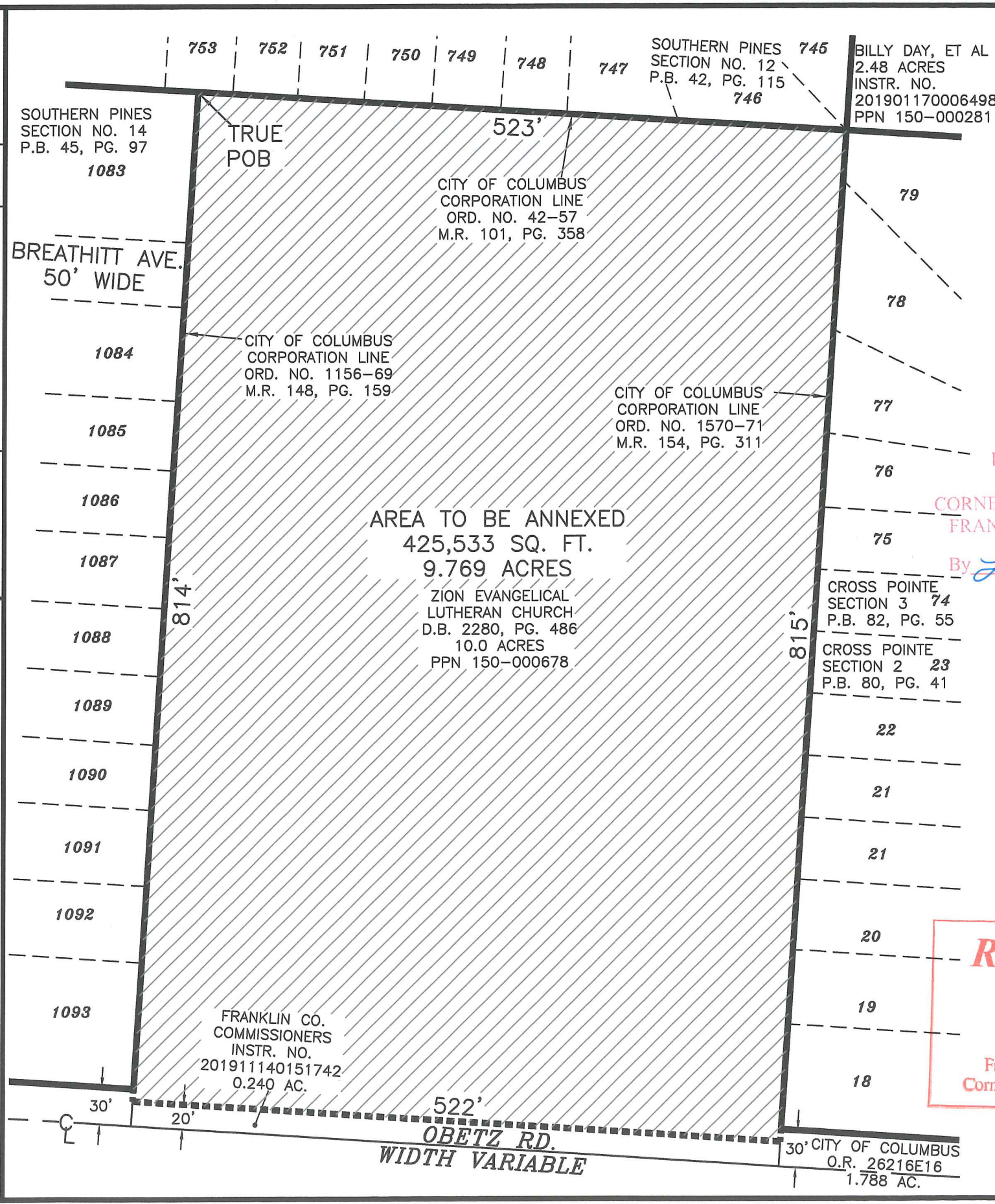

PROPOSED ANNEXATION OF 9.769 ACRES FROM HAMILTON TOWNSHIP TO THE CITY OF COLUMBUS

SITUATED IN THE STATE OF OHIO, COUNTY OF FRANKLIN, TOWNSHIP OF HAMILTON, AND BEING A PART OF SECTION 15, TOWNSHIP 4, RANGE 22, CONGRESS LANDS EAST OF THE SCIOTO, AND BEING A PART OF A 10 ACRE TRACT AS DESCRIBED IN A DEED TO THE ZION EVANGELICAL LUTHERAN CHURCH IN D.B. 2280, PG. 486, FRANKLIN COUNTY RECORDER'S OFFICE;

ANNEXATION PLAT & DESCRIPTION ACCEPTABLE
CORNELL R. ROBERTSON, P.E., P.S.
FRANKLIN COUNTY ENGINEER

By *CR* Date 11/25/2019

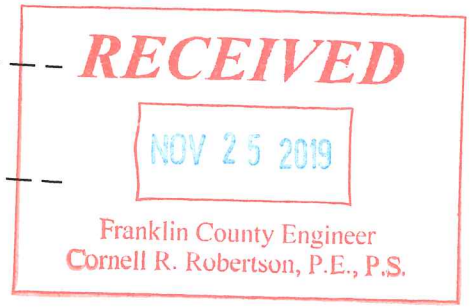
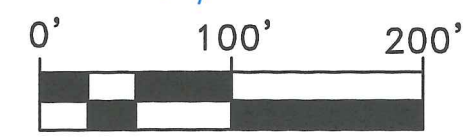
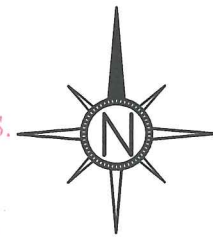

- LEGEND**
- AREA TO BE ANNEXED
 - EXISTING CORP. LINE
 - PROPOSED CORP. LINE
 - O.R. OFFICIAL RECORD
 - INSTR. INSTRUMENT
 - M.R. MISCELLANEOUS RECORDS
 - D.B. DEED BOOK
 - 87 LOT NUMBER

Contiguity Note:
Total perimeter of annexation area is 2,674 feet, of which 2,133 feet are contiguous with the City of Columbus by Ordinance Numbers 42-57, 1156-69, and 1570-71, giving 79.8% contiguity.

DRAWING PREPARED BY:
Raymond J. Wood 9/26/19
RAYMOND J. WOOD P.S. 7745 DATE