

RIGHT OF WAY REVERSION

SITUATED IN THE CITY OF COLUMBUS, FRANKLIN COUNTY OHIO, AND BEING A PORTION RIGHT OF WAY OF DOMINION BLVD.
AS SHOWN AND DELIENATED OF THE PLAT OF DOMINION HEIGHTS, P.B. 10, PG. 96 AND 97, AT THE FRANKLIN COUNTY
RECORDER'S OFFICE.

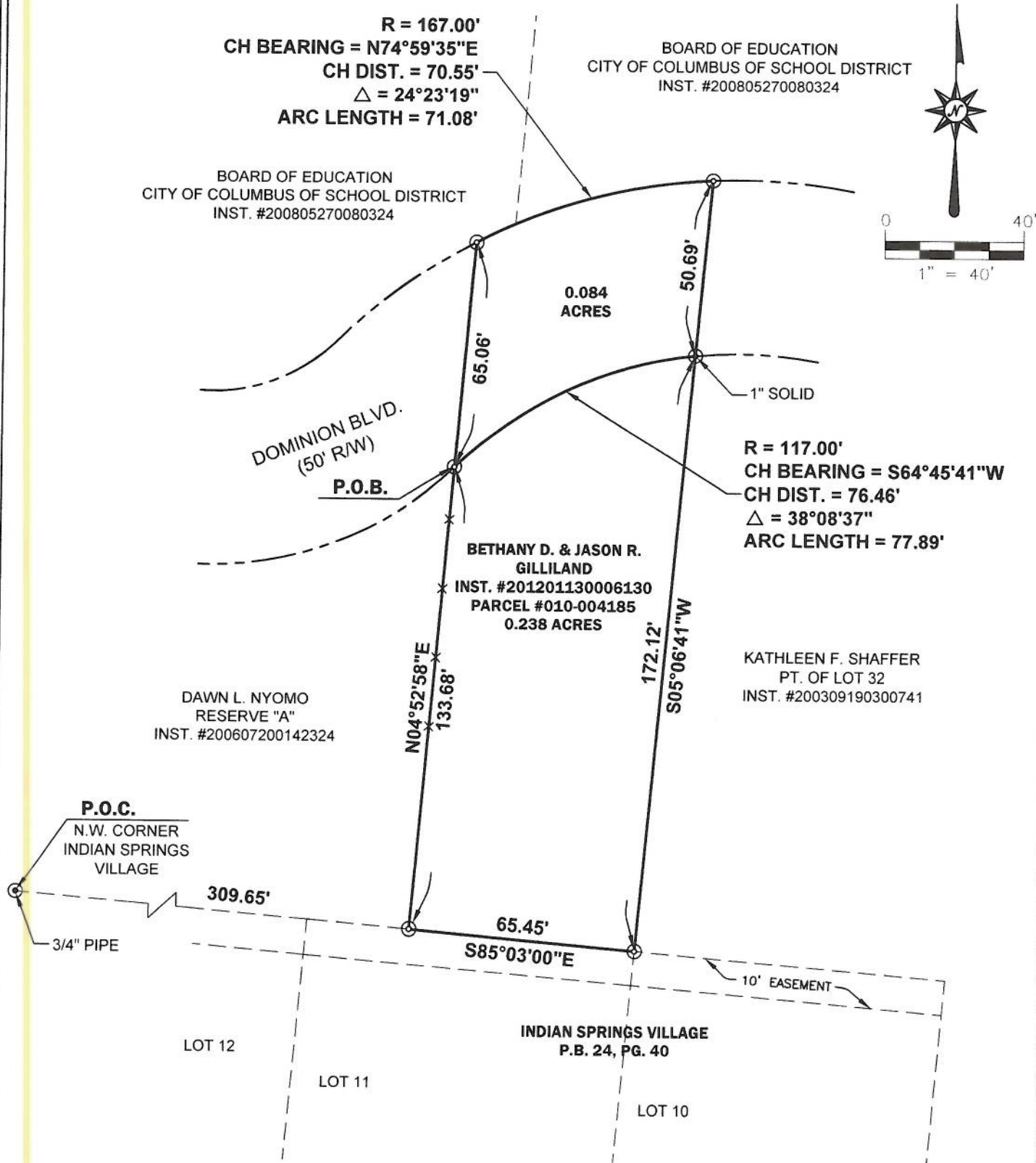

REFERENCES:

DEEDS AS NOTED
COUNTY MAPS
PREVIOUS SURVEYS

LEGEND

- ⊙ Iron PIN Fnd. As (Noted)
- ⊙ Iron PIN Set w/ cap
- ⊙ P.K. Nail Fnd.
- ⊙ P.K. Nail Set
- Stone Fnd.
- (M) Measured Distance
- (R) Recorded Distance

BASIS OF BEARINGS:

THE NORTH LINE OF INDIAN SPRINGS VILLAGE AS S 85°03'00" E, AS SHOWN ON SAID PLAT, AND IS TO BE USED TO DENOTE ANGLES ONLY.

ALL REBARS SET ARE 5/8" X 30" W/YELLOW CAP STAMPED ACKISON SURVEYING

I HEREBY CERTIFY THAT THE ATTACHED PLAT WAS PREPARED FROM INFORMATION OBTAINED FROM AN ACTUAL FIELD SURVEY OF THE PREMISES AND THAT SAID PLAT IS CORRECT TO THE BEST OF MY KNOWLEDGE

REGISTERED SURVEYOR NO. 7712
DANIEL G. LOSONCY

FEBRUARY 14, 2012



ACKISON
SURVEYING
8519 OLD FIELD BIRCH DR.
BLACKLICK, OHIO 43004
614-866-4600