

GENERAL NOTES:
1. ALL PLANTING TO BE DONE WITHIN THE LINDER STRIPS OF THE DRIVE AND TO BE MAINTAINED AS SUCH. A FURTHER EXPLANATION OF THE PLANTING AND WATER LINE LOCATIONS IS TO BE PROVIDED BY THE LANDSCAPE ARCHITECT.
2. ALL PLANTING TO BE DONE WITHIN THE LINDER STRIPS OF THE DRIVE AND TO BE MAINTAINED AS SUCH. A FURTHER EXPLANATION OF THE PLANTING AND WATER LINE LOCATIONS IS TO BE PROVIDED BY THE LANDSCAPE ARCHITECT.
3. ALL PLANTING TO BE DONE WITHIN THE LINDER STRIPS OF THE DRIVE AND TO BE MAINTAINED AS SUCH. A FURTHER EXPLANATION OF THE PLANTING AND WATER LINE LOCATIONS IS TO BE PROVIDED BY THE LANDSCAPE ARCHITECT.
4. ALL PLANTING TO BE DONE WITHIN THE LINDER STRIPS OF THE DRIVE AND TO BE MAINTAINED AS SUCH. A FURTHER EXPLANATION OF THE PLANTING AND WATER LINE LOCATIONS IS TO BE PROVIDED BY THE LANDSCAPE ARCHITECT.
5. ALL PLANTING TO BE DONE WITHIN THE LINDER STRIPS OF THE DRIVE AND TO BE MAINTAINED AS SUCH. A FURTHER EXPLANATION OF THE PLANTING AND WATER LINE LOCATIONS IS TO BE PROVIDED BY THE LANDSCAPE ARCHITECT.
6. ALL PLANTING TO BE DONE WITHIN THE LINDER STRIPS OF THE DRIVE AND TO BE MAINTAINED AS SUCH. A FURTHER EXPLANATION OF THE PLANTING AND WATER LINE LOCATIONS IS TO BE PROVIDED BY THE LANDSCAPE ARCHITECT.
7. ALL PLANTING TO BE DONE WITHIN THE LINDER STRIPS OF THE DRIVE AND TO BE MAINTAINED AS SUCH. A FURTHER EXPLANATION OF THE PLANTING AND WATER LINE LOCATIONS IS TO BE PROVIDED BY THE LANDSCAPE ARCHITECT.
8. ALL PLANTING TO BE DONE WITHIN THE LINDER STRIPS OF THE DRIVE AND TO BE MAINTAINED AS SUCH. A FURTHER EXPLANATION OF THE PLANTING AND WATER LINE LOCATIONS IS TO BE PROVIDED BY THE LANDSCAPE ARCHITECT.
9. ALL PLANTING TO BE DONE WITHIN THE LINDER STRIPS OF THE DRIVE AND TO BE MAINTAINED AS SUCH. A FURTHER EXPLANATION OF THE PLANTING AND WATER LINE LOCATIONS IS TO BE PROVIDED BY THE LANDSCAPE ARCHITECT.
10. ALL PLANTING TO BE DONE WITHIN THE LINDER STRIPS OF THE DRIVE AND TO BE MAINTAINED AS SUCH. A FURTHER EXPLANATION OF THE PLANTING AND WATER LINE LOCATIONS IS TO BE PROVIDED BY THE LANDSCAPE ARCHITECT.
11. ALL PLANTING TO BE DONE WITHIN THE LINDER STRIPS OF THE DRIVE AND TO BE MAINTAINED AS SUCH. A FURTHER EXPLANATION OF THE PLANTING AND WATER LINE LOCATIONS IS TO BE PROVIDED BY THE LANDSCAPE ARCHITECT.
12. ALL PLANTING TO BE DONE WITHIN THE LINDER STRIPS OF THE DRIVE AND TO BE MAINTAINED AS SUCH. A FURTHER EXPLANATION OF THE PLANTING AND WATER LINE LOCATIONS IS TO BE PROVIDED BY THE LANDSCAPE ARCHITECT.
13. ALL PLANTING TO BE DONE WITHIN THE LINDER STRIPS OF THE DRIVE AND TO BE MAINTAINED AS SUCH. A FURTHER EXPLANATION OF THE PLANTING AND WATER LINE LOCATIONS IS TO BE PROVIDED BY THE LANDSCAPE ARCHITECT.
14. ALL PLANTING TO BE DONE WITHIN THE LINDER STRIPS OF THE DRIVE AND TO BE MAINTAINED AS SUCH. A FURTHER EXPLANATION OF THE PLANTING AND WATER LINE LOCATIONS IS TO BE PROVIDED BY THE LANDSCAPE ARCHITECT.
15. ALL PLANTING TO BE DONE WITHIN THE LINDER STRIPS OF THE DRIVE AND TO BE MAINTAINED AS SUCH. A FURTHER EXPLANATION OF THE PLANTING AND WATER LINE LOCATIONS IS TO BE PROVIDED BY THE LANDSCAPE ARCHITECT.
16. ALL PLANTING TO BE DONE WITHIN THE LINDER STRIPS OF THE DRIVE AND TO BE MAINTAINED AS SUCH. A FURTHER EXPLANATION OF THE PLANTING AND WATER LINE LOCATIONS IS TO BE PROVIDED BY THE LANDSCAPE ARCHITECT.
17. ALL PLANTING TO BE DONE WITHIN THE LINDER STRIPS OF THE DRIVE AND TO BE MAINTAINED AS SUCH. A FURTHER EXPLANATION OF THE PLANTING AND WATER LINE LOCATIONS IS TO BE PROVIDED BY THE LANDSCAPE ARCHITECT.
18. ALL PLANTING TO BE DONE WITHIN THE LINDER STRIPS OF THE DRIVE AND TO BE MAINTAINED AS SUCH. A FURTHER EXPLANATION OF THE PLANTING AND WATER LINE LOCATIONS IS TO BE PROVIDED BY THE LANDSCAPE ARCHITECT.
19. ALL PLANTING TO BE DONE WITHIN THE LINDER STRIPS OF THE DRIVE AND TO BE MAINTAINED AS SUCH. A FURTHER EXPLANATION OF THE PLANTING AND WATER LINE LOCATIONS IS TO BE PROVIDED BY THE LANDSCAPE ARCHITECT.
20. ALL PLANTING TO BE DONE WITHIN THE LINDER STRIPS OF THE DRIVE AND TO BE MAINTAINED AS SUCH. A FURTHER EXPLANATION OF THE PLANTING AND WATER LINE LOCATIONS IS TO BE PROVIDED BY THE LANDSCAPE ARCHITECT.

SCHIBER & ASSOCIATES
A LANDSCAPE ARCHITECTURE & PLANNING FIRM
4325 N. UNIVERSITY AVENUE
COLUMBUS, OHIO 43202
614-498-7881

T. Site - Concept		Linden Library Planting List Expansion		MOORE & ASSOCIATES Columbus Metropolitan Library
DATE: 08/22/05		PROJECT NO.: 05-012		
DRAWN BY: J.C.		CHECKED BY: J.C.		SCALE: 1"=10'-0"
PROJECT: LINDEN LIBRARY		CONSTRUCTION: CONSTRUCTION		
PROJECT SET		PROJECT NO.		PROJECT SET



Aug 22, 2005

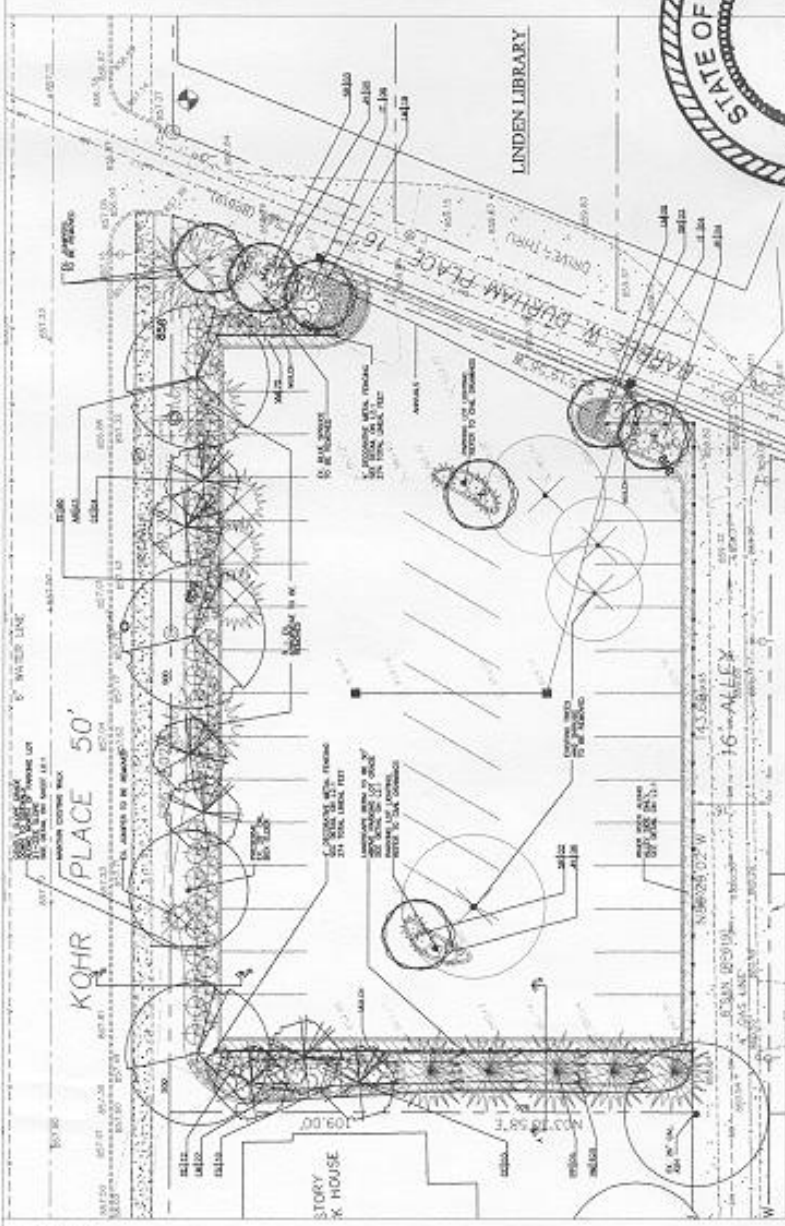

LEGEND:

- PLANTING LIST EXPANSION
- EXISTING PLANTING
- REMOVE PLANTING
- PLANTING TO BE MAINTAINED
- PLANTING TO BE REPLACED

LANDSCAPE CALCULATIONS:
NO. OF PLANTS: 100
TOTAL AREA: 100 SQ. FT.
PLANTING LIST EXPANSION: 100
EXISTING PLANTING: 100
REMOVE PLANTING: 100
PLANTING TO BE MAINTAINED: 100
PLANTING TO BE REPLACED: 100

PLANT LIST:	QUANTITY:	REMARKS/COMMENTS:
...