

**PROPOSED MUNICIPAL CORPORATION BOUNDARY ADJUSTMENT OF 2.0 ± ACRE  
TO THE CITY OF WORTHINGTON FROM THE CITY OF COLUMBUS  
QUARTER TOWNSHIP 1, TOWNSHIP 2, RANGE 18  
UNITED STATES MILITARY LANDS  
CITY OF COLUMBUS, COUNTY OF FRANKLIN, STATE OF OHIO**

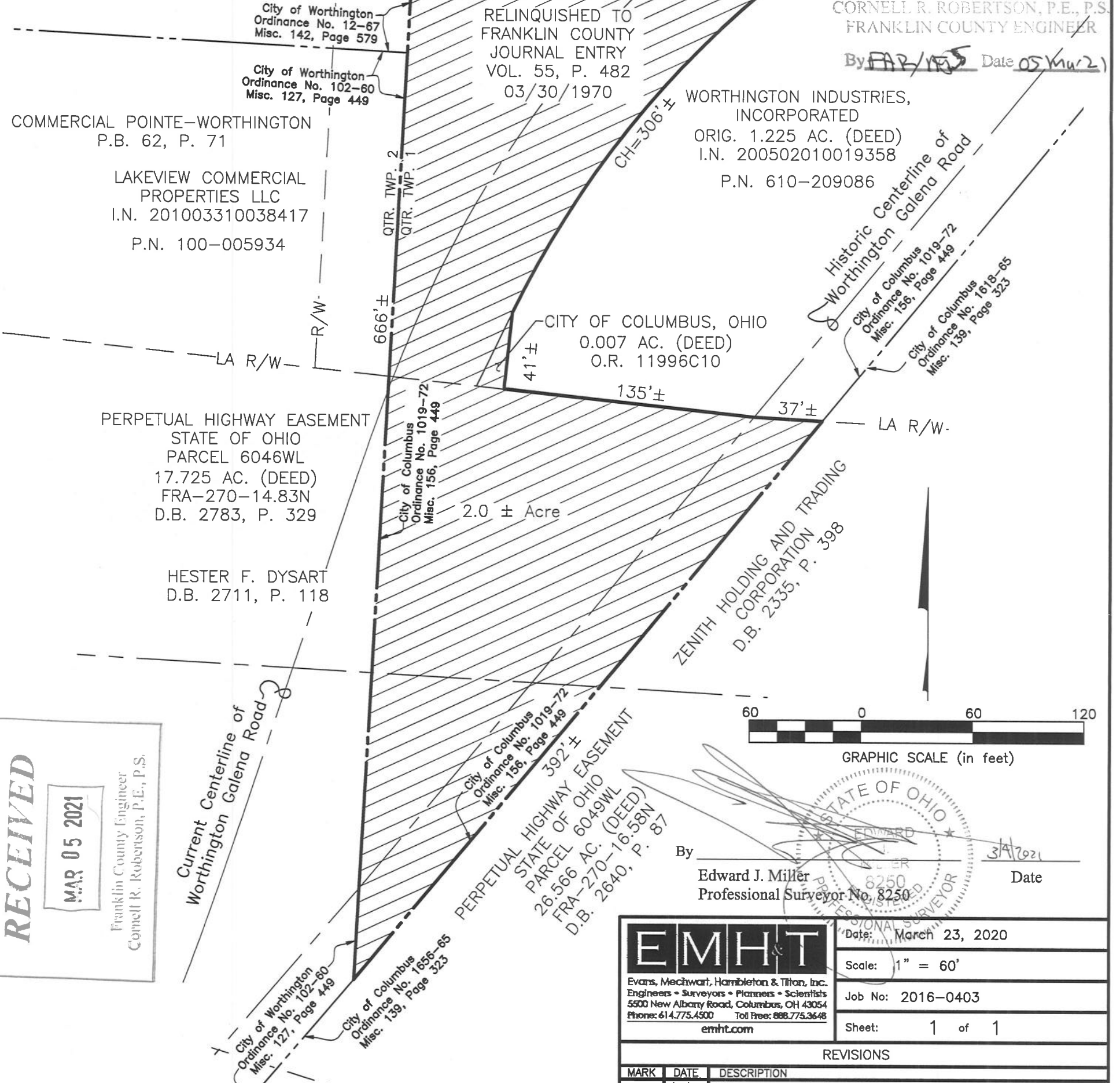

LOCATION MAP AND BACKGROUND DRAWING  
NOT TO SCALE



ANNEXATION  
PLAT & DESCRIPTION  
ACCEPTABLE  
CORNELL R. ROBERTSON, P.E., P.S.  
FRANKLIN COUNTY ENGINEER  
By FAR/RS Date 05 Mar 21

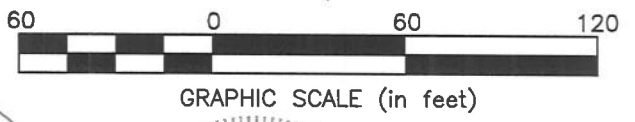

GRAPHIC SCALE (in feet)

**RECEIVED**  
MAR 05 2021  
Franklin County Engineer  
Cornell R. Robertson, P.E., P.S.

By Edward J. Miller  
Professional Surveyor No. 8250  
Date 3/4/2021

 Evans, Mechwart, Hambleton & Tilton, Inc. Engineers • Surveyors • Planners • Scientists 5500 New Albany Road, Columbus, OH 43054 Phone: 614.775.4500 Toll Free: 888.775.3648 emht.com	Date: March 23, 2020
	Scale: 1" = 60'
	Job No: 2016-0403
	Sheet: 1 of 1

REVISIONS		
MARK	DATE	DESCRIPTION
shg	9/11/2020	Address comments from FCE Office
shg	9/18/2020	Address comments from FCE Office

--- Existing City of Worthington or City of Columbus Corporation Line  
 - - - Proposed Annexation line  
 Area to be Annexed

**Contiguity Note:**  
Total perimeter of annexation area is 1876± feet, of which 666± feet is contiguous with the City of Worthington by Ordinance Number 102-60 and 12-67, giving 35% perimeter contiguity.

**Note:**  
This annexation does not create islands of unincorporated areas within the limits of the area to be annexed

J:\20160403\DWG\04SHEETS\EXHIBITS\ANNEXATION\20160403-VS-ANNX-02.DWG plotted by MEYER, JOSH on 3/4/2021 11:06:07 AM last saved by SGEIGER on 9/16/2020 10:36:20 AM Xref: