

# ANNEXATION AN11-001

## 3.811 ± Acres in Mifflin Township

### 1 Buck, LLC (Roth Produce)

**RECEIVED**

NOV 16 2010

**Franklin County Engineer  
Dean C. Ringle, P.E., P.S.**

Existing City of Columbus  
Corporation Line  
Ord. No. 1507-00  
O.R. 200009130184747

New Salem Missionary Baptist Church  
Parcel 010-255288

New Salem Missionary Baptist Church  
Parcel 010-055292

New Salem Missionary Baptist Church  
Parcel 010-255294

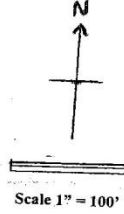

ANNEXATION  
PLAT & DESCRIPTION  
ACCEPTABLE  
DEAN C. RINGLE, P.E., P.S.  
FRANKLIN COUNTY ENGINEER

By *BB* Date *11/16/10*

191-003315  
04/15/2008  
LANDMARK PROPERTY  
HOLDINGS

Landmark Subdivision  
PB 111 PG 82

191-003316  
04/15/2008  
LANDMARK PROPERTY  
HOLDINGS

191-003314  
02/04/2008  
KENIMER MARCIA G

LANDMARK WAY

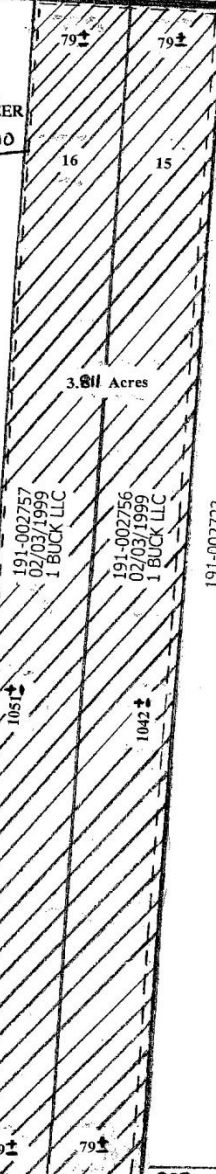

Proposed Annexation of 3.811 Acres.  
From: Mifflin Twp. To: Columbus  
Situate in the State of Ohio, County of  
Franklin, Twp. of Mifflin, Lot#15&16  
In Qtr. Twp. 1, R-17, U.S. Military  
lands.

Existing City of Columbus Corp. line  
(—————)  
Proposed City of Columbus Corp. line  
(- - - - -)

Area to be Annexed:   
Property adjoining Annexation:  
Kenimer Marcia G. Lot # 1  
Landmark Property Lot # 2  
Patton Jeffrey L. Lot # 14  
New Salem Missionary Baptist Ch.  
Parcel 010-255288  
Parcel 010-055292  
Parcel 010-255294

Prepared by: *Randy Borden*  
3882 Agler Rd. Col. Oh. 43219  
614-337-2825  
Oct. 22, 2010

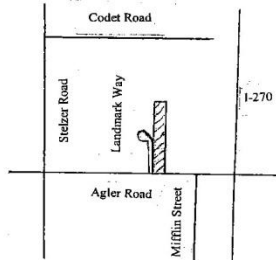

Location Map not to Scale

State of Ohio/ 0.189 Acres/ DB 3318/ PG 543