

PROPOSED ANNEXATION OF 1.127 +/- ACRE FROM CITY OF WESTERVILLE MAP OF TERRITORY TO BE ANNEXED TO CITY OF COLUMBUS

SITUATED IN:
R. 18 W, T. 3 N, QTR. T. 4, FARM LOT 19, U.S.M.L.
ORANGE TOWNSHIP DELAWARE COUNTY, OHIO
(PART OF A.P.N. 99999949000000)

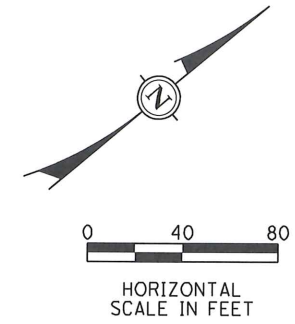

**CARPENTER
MARTY** transportation
6612 SINGLETREE DR. COLUMBUS, OH 43229
614.655.2424 CMTRAN.COM

THIS EXHIBIT DOES NOT REPRESENT A BOUNDARY SURVEY AND IS BASED ON THE "ARTERIAL STREET REHABILITATION - POLARIS PARKWAY" PROJECT

LEGEND

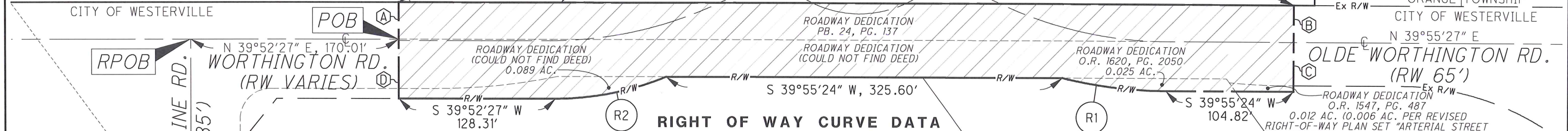
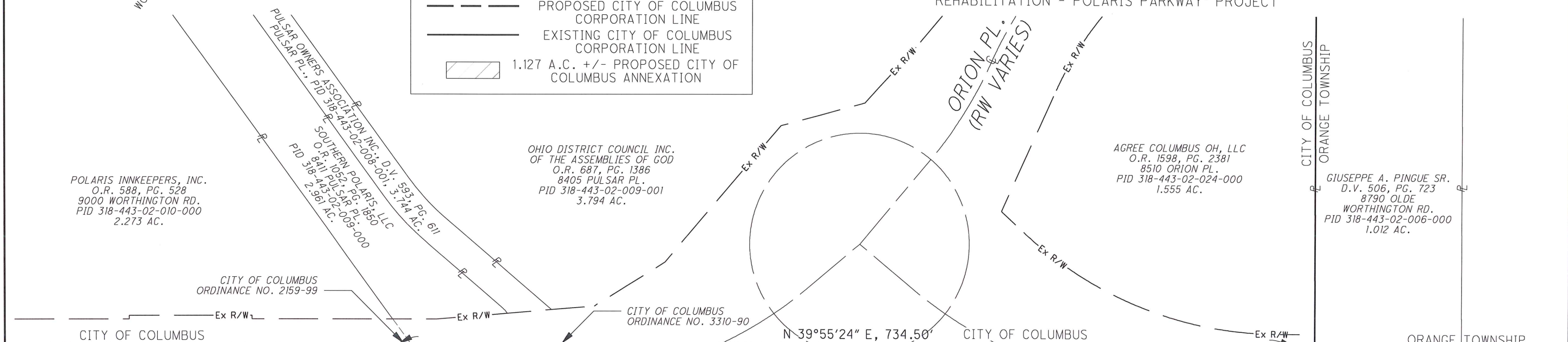
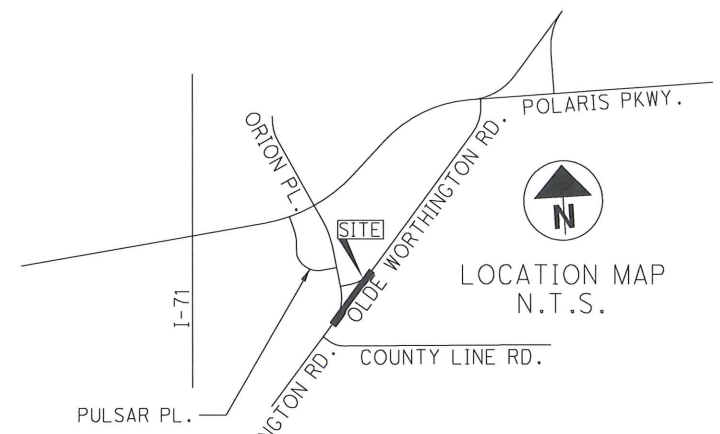
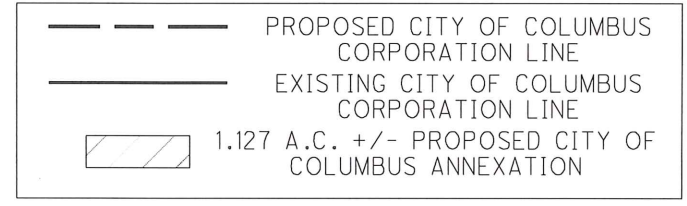

RIGHT OF WAY CURVE DATA

CURVE	CENTRAL ANGLE	RADIUS	CURVE LENGTH	CHORD LENGTH	CHORD BEARING
R1	13°23'57"	367.40'	85.92'	85.72'	S 46°37'22" W
R2	22°13'37"	239.50'	92.91'	92.33'	S 28°45'39" W

CONTIGUITY NOTE:
TOTAL PERIMETER OF ANNEXATION IS 1620.14 FEET OF WHICH 734.50 FEET IS CONTIGUOUS WITH THE CITY OF COLUMBUS, GIVING 45.3% PERIMETER CONTIGUITY.

NOTE:
THIS ANNEXATION DOES NOT CREATE ISLAND OF UNINCORPORATED AREAS WITHIN THE LIMITS OF THE AREA TO BE ANNEXED

APPLICABLE SECTIONS OF THE ORC ARE TO BE FOLLOWED:
1) ANNEXATION AND DETACHMENT OF TERRITORY, OHIO REVISED CODE 709.01
2) ADJUSTMENT OF BOUNDARIES OF ADJOINING MUNICIPAL CORPORATIONS BY MUTUAL CONSENT, OHIO REVISED CODE 709.37

NUMBER OF AFFECTED OWNERS: 1: CITY OF WESTERVILLE
LENGTH OF OLDE WORTHINGTON RD TO BE ACQUIRED: 734.5 FT.



MAP DEPARTMENT
DELAWARE COUNTY ENGINEER

I HEREBY CERTIFY THE WITHIN TO BE A TRUE COPY OF THE ORIGINAL ON FILE IN THE MAP DEPARTMENT

CHRIS E. BAUSERMAN, P.E., P.S.
COUNTY ENGINEER

SUPERVISOR _____ DATE 9/21/20

PREPARED BY: *[Signature]* DATE 09/15/2020