

C705-005



STATEMENT OF HARDSHIP

**Chapter 3307 of the Columbus Zoning Code
Section 3307.10 Variances by City Council**

- A. Permit a variance in the yard, height, or parking requirements of any district only in conjunction with a change in zoning or a use variance and only where there are unusual and practical difficulties or unusual hardships in the carrying out of the zoning district provisions due to an irregular shape of lot, topography, or other conditions, providing such variance will not seriously affect any adjoining property or the general welfare.
- B. Permit a use of the property not permitted by the Zoning District established on the property if such use will not adversely affect the surrounding property or surrounding neighborhood and if Council is satisfied that the granting of such variance will alleviate some hardship or difficulty which warrants a variance from the Comprehensive Plan.

Before authorizing any variance from the Zoning Code in a specific case, City Council shall first determine that such variance will not impair an adequate supply of light and air to the adjacent property, unreasonably increase the congestion of public streets, increase the danger of fires, endanger the public safety, unreasonably diminish or impair the public health, safety, comfort, morals, or welfare of the inhabitants of the City of Columbus.

In granting a variance pursuant to this section, Council may impose such requirements and conditions regarding the location, character, duration, and other features of the variance proposal as Council deems necessary to carry out the intent and purpose of this Zoning Code and to otherwise safeguard the public safety and welfare.

I have read the foregoing and believe my application for relief from the requirements of the Zoning Code contains the necessary hardship, will not adversely affect surrounding property owners and will comply with the variance requested as detailed below:

See ATTACHED

Signature of Applicant *Gene Kleen* Date *1/28/05*

STATEMENT OF HARDSHIP**USE VARIANCE APPLICATION****Applicant: Connie J. Klema****Owner: New Victorians, Inc.****Subject Property:**

The subject property consists of two (2) contiguous parcels. Each parcel has one (1) - five (5) unit building. Each parcel is zoned R-4.

Under the present R-4 regulations, a dwelling cannot contain more than four (4) dwelling units. However, because the five (5) unit buildings were constructed prior to the present R-4 regulations, the existing buildings are permitted as "nonconforming uses."

The owner wishes to improve and update the existing five (5) unit buildings to include a second floor and attic area, thereby increasing the floor area of each unit by more than 50%. However, according to the present zoning regulations, except on special permit as provided in C.C. 3307.06, no building arranged, designed and devoted to a non-conforming use and conducted without abandonment may be reconstructed, structurally altered or enlarged in any lawful manner, or extended, so as to increase the floor space over that existing, unless the use of said building is changed to a conforming use. And, although C.C. 3307.06 provides that a special permit may be granted for the enlargement of nonconforming buildings, it also states it shall not be granted if the enlargement is more than fifty (50%) percent of the total floor area of the original nonconforming building. For these reasons, the subject property requires a variance to permit the enlargement of more than 50% of a non-conforming building.

Therefore, the applicant requests a use variance to permit the enlargement of an existing residential structure. Given the fact that the variance does not alter the actual "use" of the site (residential), or the number of units in each building (5), such use variance will not adversely affect the surrounding property or surrounding neighborhood. In sum, the variance will alleviate the hardships and difficulties that arise by having less than adequate living area in the existing units by providing adequate living space in each unit to accommodate the space and amenities desired by individuals who want to live in the Harrison Village area.

The variance will not impair an adequate supply of light and air to the adjacent property, but will blend with the architecture and design of the neighboring homes. Because no increase in density is requested, the variance will not increase the congestion of public streets or increase the danger of fires. In addition, it will not endanger the public safety or unreasonably diminish or impair the public health, safety, comfort, morals, or welfare of the inhabitants of the City of Columbus.

*CV05-005 Final Received 5/2/05
by Shannon F. Perry
Dot @*

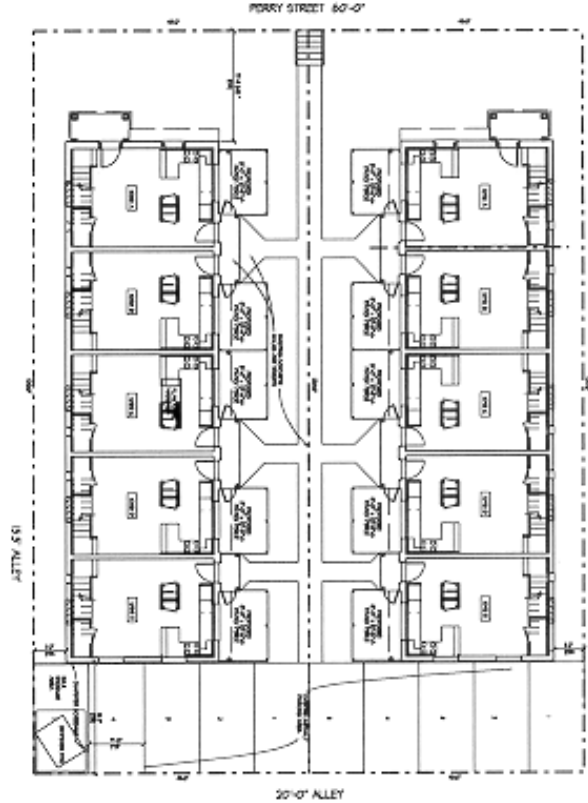
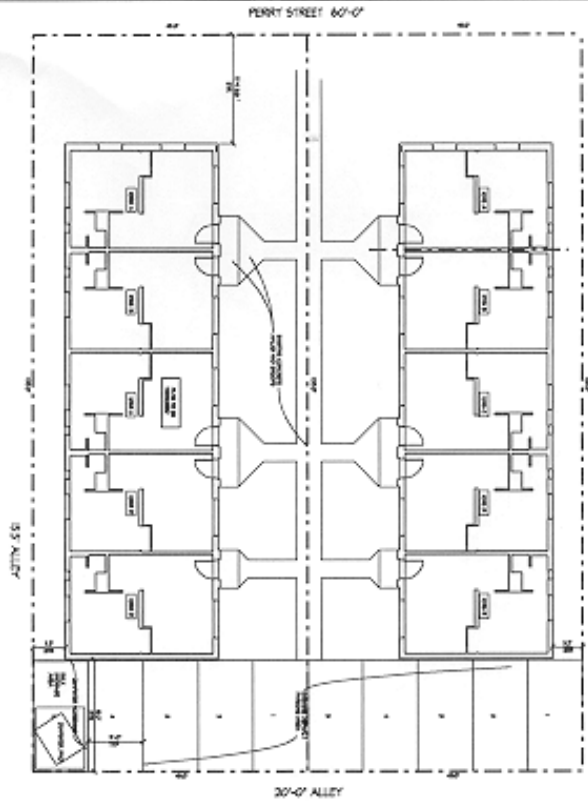

NOTES:

1. ALL DIMENSIONS ARE TO FACE UNLESS OTHERWISE NOTED.
2. ALL FINISHES TO BE DETERMINED BY THE ARCHITECT.
3. ALL UTILITIES TO BE LOCATED AND DELETED BY THE ARCHITECT.
4. ALL EXISTING UTILITIES TO BE MAINTAINED AND PROTECTED.
5. ALL EXISTING UTILITIES TO BE DELETED BY THE ARCHITECT.
6. ALL EXISTING UTILITIES TO BE MAINTAINED AND PROTECTED.
7. ALL EXISTING UTILITIES TO BE DELETED BY THE ARCHITECT.
8. ALL EXISTING UTILITIES TO BE MAINTAINED AND PROTECTED.
9. ALL EXISTING UTILITIES TO BE DELETED BY THE ARCHITECT.
10. ALL EXISTING UTILITIES TO BE MAINTAINED AND PROTECTED.

*Conroy/Klein
Stiles/Smith*

LEGEND

APARTMENT 1 - 1 UNIT

APARTMENT 2 - 1 UNIT

APARTMENT 3 - 1 UNIT

APARTMENT 4 - 1 UNIT

APARTMENT 5 - 1 UNIT

APARTMENT 6 - 1 UNIT

APARTMENT 7 - 1 UNIT

APARTMENT 8 - 1 UNIT

APARTMENT 9 - 1 UNIT

APARTMENT 10 - 1 UNIT

APARTMENT 11 - 1 UNIT

APARTMENT 12 - 1 UNIT

APARTMENT 13 - 1 UNIT

APARTMENT 14 - 1 UNIT

APARTMENT 15 - 1 UNIT

APARTMENT 16 - 1 UNIT

APARTMENT 17 - 1 UNIT

APARTMENT 18 - 1 UNIT

APARTMENT 19 - 1 UNIT

APARTMENT 20 - 1 UNIT

APARTMENT 21 - 1 UNIT

APARTMENT 22 - 1 UNIT

APARTMENT 23 - 1 UNIT

APARTMENT 24 - 1 UNIT

APARTMENT 25 - 1 UNIT

APARTMENT 26 - 1 UNIT

APARTMENT 27 - 1 UNIT

APARTMENT 28 - 1 UNIT

APARTMENT 29 - 1 UNIT

APARTMENT 30 - 1 UNIT

APARTMENT 31 - 1 UNIT

APARTMENT 32 - 1 UNIT

APARTMENT 33 - 1 UNIT

APARTMENT 34 - 1 UNIT

APARTMENT 35 - 1 UNIT

APARTMENT 36 - 1 UNIT

APARTMENT 37 - 1 UNIT

APARTMENT 38 - 1 UNIT

APARTMENT 39 - 1 UNIT

APARTMENT 40 - 1 UNIT

APARTMENT 41 - 1 UNIT

APARTMENT 42 - 1 UNIT

APARTMENT 43 - 1 UNIT

APARTMENT 44 - 1 UNIT

APARTMENT 45 - 1 UNIT

APARTMENT 46 - 1 UNIT

APARTMENT 47 - 1 UNIT

APARTMENT 48 - 1 UNIT

APARTMENT 49 - 1 UNIT

APARTMENT 50 - 1 UNIT

APARTMENT 51 - 1 UNIT

APARTMENT 52 - 1 UNIT

APARTMENT 53 - 1 UNIT

APARTMENT 54 - 1 UNIT

APARTMENT 55 - 1 UNIT

APARTMENT 56 - 1 UNIT

APARTMENT 57 - 1 UNIT

APARTMENT 58 - 1 UNIT

APARTMENT 59 - 1 UNIT

APARTMENT 60 - 1 UNIT

APARTMENT 61 - 1 UNIT

APARTMENT 62 - 1 UNIT

APARTMENT 63 - 1 UNIT

APARTMENT 64 - 1 UNIT

APARTMENT 65 - 1 UNIT

APARTMENT 66 - 1 UNIT

APARTMENT 67 - 1 UNIT

APARTMENT 68 - 1 UNIT

APARTMENT 69 - 1 UNIT

APARTMENT 70 - 1 UNIT

APARTMENT 71 - 1 UNIT

APARTMENT 72 - 1 UNIT

APARTMENT 73 - 1 UNIT

APARTMENT 74 - 1 UNIT

APARTMENT 75 - 1 UNIT

APARTMENT 76 - 1 UNIT

APARTMENT 77 - 1 UNIT

APARTMENT 78 - 1 UNIT

APARTMENT 79 - 1 UNIT

APARTMENT 80 - 1 UNIT

NO.	REVISION	DATE
1	ISSUED FOR PERMIT	5/2/05
2	ISSUED FOR PERMIT	5/2/05
3	ISSUED FOR PERMIT	5/2/05
4	ISSUED FOR PERMIT	5/2/05
5	ISSUED FOR PERMIT	5/2/05
6	ISSUED FOR PERMIT	5/2/05
7	ISSUED FOR PERMIT	5/2/05
8	ISSUED FOR PERMIT	5/2/05
9	ISSUED FOR PERMIT	5/2/05
10	ISSUED FOR PERMIT	5/2/05
11	ISSUED FOR PERMIT	5/2/05
12	ISSUED FOR PERMIT	5/2/05
13	ISSUED FOR PERMIT	5/2/05
14	ISSUED FOR PERMIT	5/2/05
15	ISSUED FOR PERMIT	5/2/05
16	ISSUED FOR PERMIT	5/2/05
17	ISSUED FOR PERMIT	5/2/05
18	ISSUED FOR PERMIT	5/2/05
19	ISSUED FOR PERMIT	5/2/05
20	ISSUED FOR PERMIT	5/2/05
21	ISSUED FOR PERMIT	5/2/05
22	ISSUED FOR PERMIT	5/2/05
23	ISSUED FOR PERMIT	5/2/05
24	ISSUED FOR PERMIT	5/2/05
25	ISSUED FOR PERMIT	5/2/05
26	ISSUED FOR PERMIT	5/2/05
27	ISSUED FOR PERMIT	5/2/05
28	ISSUED FOR PERMIT	5/2/05
29	ISSUED FOR PERMIT	5/2/05
30	ISSUED FOR PERMIT	5/2/05
31	ISSUED FOR PERMIT	5/2/05
32	ISSUED FOR PERMIT	5/2/05
33	ISSUED FOR PERMIT	5/2/05
34	ISSUED FOR PERMIT	5/2/05
35	ISSUED FOR PERMIT	5/2/05
36	ISSUED FOR PERMIT	5/2/05
37	ISSUED FOR PERMIT	5/2/05
38	ISSUED FOR PERMIT	5/2/05
39	ISSUED FOR PERMIT	5/2/05
40	ISSUED FOR PERMIT	5/2/05
41	ISSUED FOR PERMIT	5/2/05
42	ISSUED FOR PERMIT	5/2/05
43	ISSUED FOR PERMIT	5/2/05
44	ISSUED FOR PERMIT	5/2/05
45	ISSUED FOR PERMIT	5/2/05
46	ISSUED FOR PERMIT	5/2/05
47	ISSUED FOR PERMIT	5/2/05
48	ISSUED FOR PERMIT	5/2/05
49	ISSUED FOR PERMIT	5/2/05
50	ISSUED FOR PERMIT	5/2/05
51	ISSUED FOR PERMIT	5/2/05
52	ISSUED FOR PERMIT	5/2/05
53	ISSUED FOR PERMIT	5/2/05
54	ISSUED FOR PERMIT	5/2/05
55	ISSUED FOR PERMIT	5/2/05
56	ISSUED FOR PERMIT	5/2/05
57	ISSUED FOR PERMIT	5/2/05
58	ISSUED FOR PERMIT	5/2/05
59	ISSUED FOR PERMIT	5/2/05
60	ISSUED FOR PERMIT	5/2/05
61	ISSUED FOR PERMIT	5/2/05
62	ISSUED FOR PERMIT	5/2/05
63	ISSUED FOR PERMIT	5/2/05
64	ISSUED FOR PERMIT	5/2/05
65	ISSUED FOR PERMIT	5/2/05
66	ISSUED FOR PERMIT	5/2/05
67	ISSUED FOR PERMIT	5/2/05
68	ISSUED FOR PERMIT	5/2/05
69	ISSUED FOR PERMIT	5/2/05
70	ISSUED FOR PERMIT	5/2/05
71	ISSUED FOR PERMIT	5/2/05
72	ISSUED FOR PERMIT	5/2/05
73	ISSUED FOR PERMIT	5/2/05
74	ISSUED FOR PERMIT	5/2/05
75	ISSUED FOR PERMIT	5/2/05
76	ISSUED FOR PERMIT	5/2/05
77	ISSUED FOR PERMIT	5/2/05
78	ISSUED FOR PERMIT	5/2/05
79	ISSUED FOR PERMIT	5/2/05
80	ISSUED FOR PERMIT	5/2/05
81	ISSUED FOR PERMIT	5/2/05
82	ISSUED FOR PERMIT	5/2/05
83	ISSUED FOR PERMIT	5/2/05
84	ISSUED FOR PERMIT	5/2/05
85	ISSUED FOR PERMIT	5/2/05
86	ISSUED FOR PERMIT	5/2/05
87	ISSUED FOR PERMIT	5/2/05
88	ISSUED FOR PERMIT	5/2/05
89	ISSUED FOR PERMIT	5/2/05
90	ISSUED FOR PERMIT	5/2/05
91	ISSUED FOR PERMIT	5/2/05
92	ISSUED FOR PERMIT	5/2/05
93	ISSUED FOR PERMIT	5/2/05
94	ISSUED FOR PERMIT	5/2/05
95	ISSUED FOR PERMIT	5/2/05
96	ISSUED FOR PERMIT	5/2/05
97	ISSUED FOR PERMIT	5/2/05
98	ISSUED FOR PERMIT	5/2/05
99	ISSUED FOR PERMIT	5/2/05
100	ISSUED FOR PERMIT	5/2/05



*CV05-005 Final Revised 5/10/05
 by: Shannon F. Lind
 2 of 2*

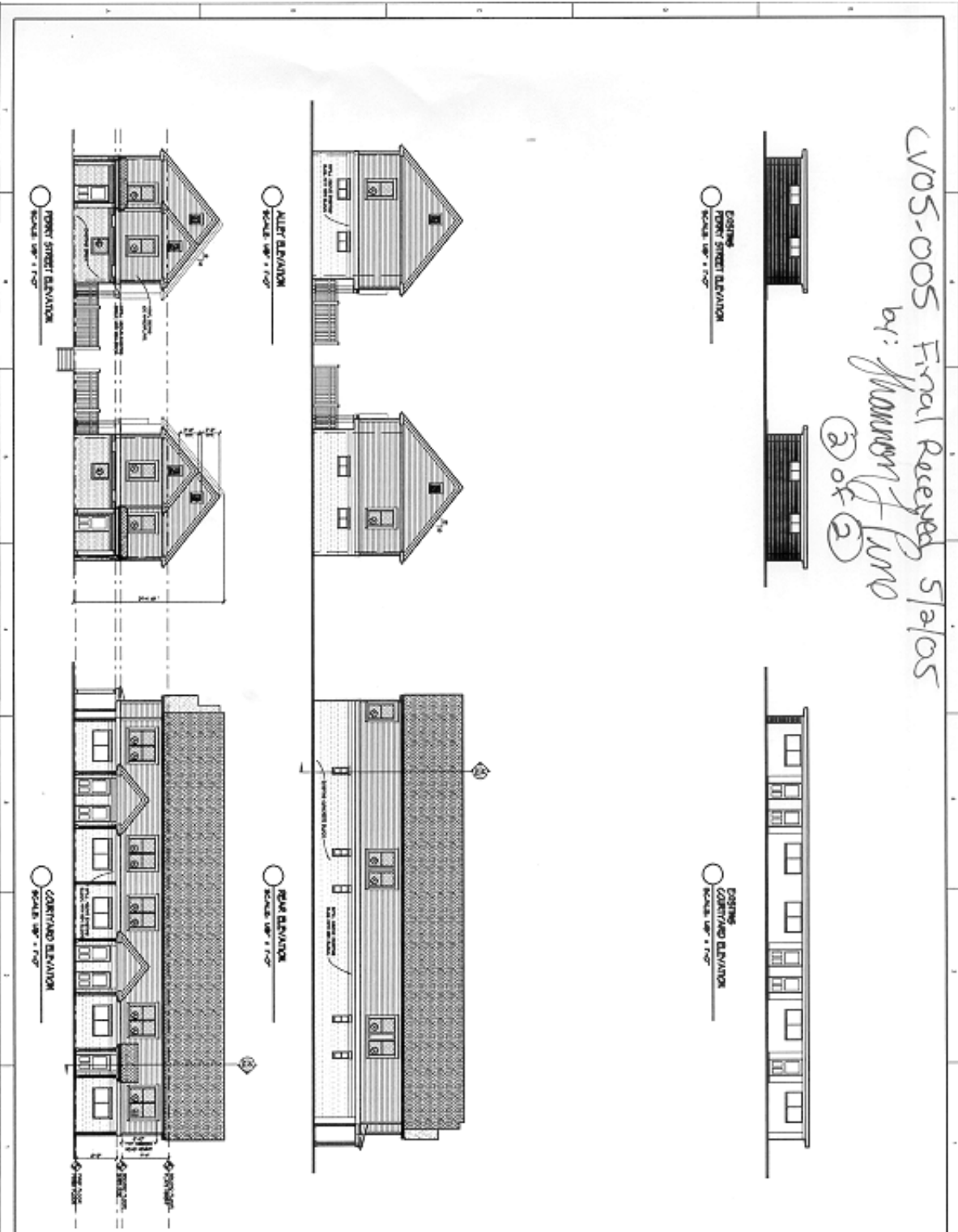

SHANNON LINDBERGH ARCHITECTS
 1000 N. 10TH ST. SUITE 100
 DENVER, CO 80202
 (303) 733-1111
 www.shannonlindbergh.com

WINDOW SCHEDULE
 1. 36\"/>

Corner Kline, atky 5205

PROJECT	NO. 1005	DATE	5/10/05
CLIENT	CV05-005	SCALE	AS SHOWN
DESIGNER	SHANNON LINDBERGH	DATE	5/10/05
CHECKED	JAL	DATE	5/10/05
APPROVED		DATE	
SHANNON LINDBERGH ARCHITECTS			
1000 N. 10TH ST. SUITE 100			
DENVER, CO 80202			
(303) 733-1111			
www.shannonlindbergh.com			

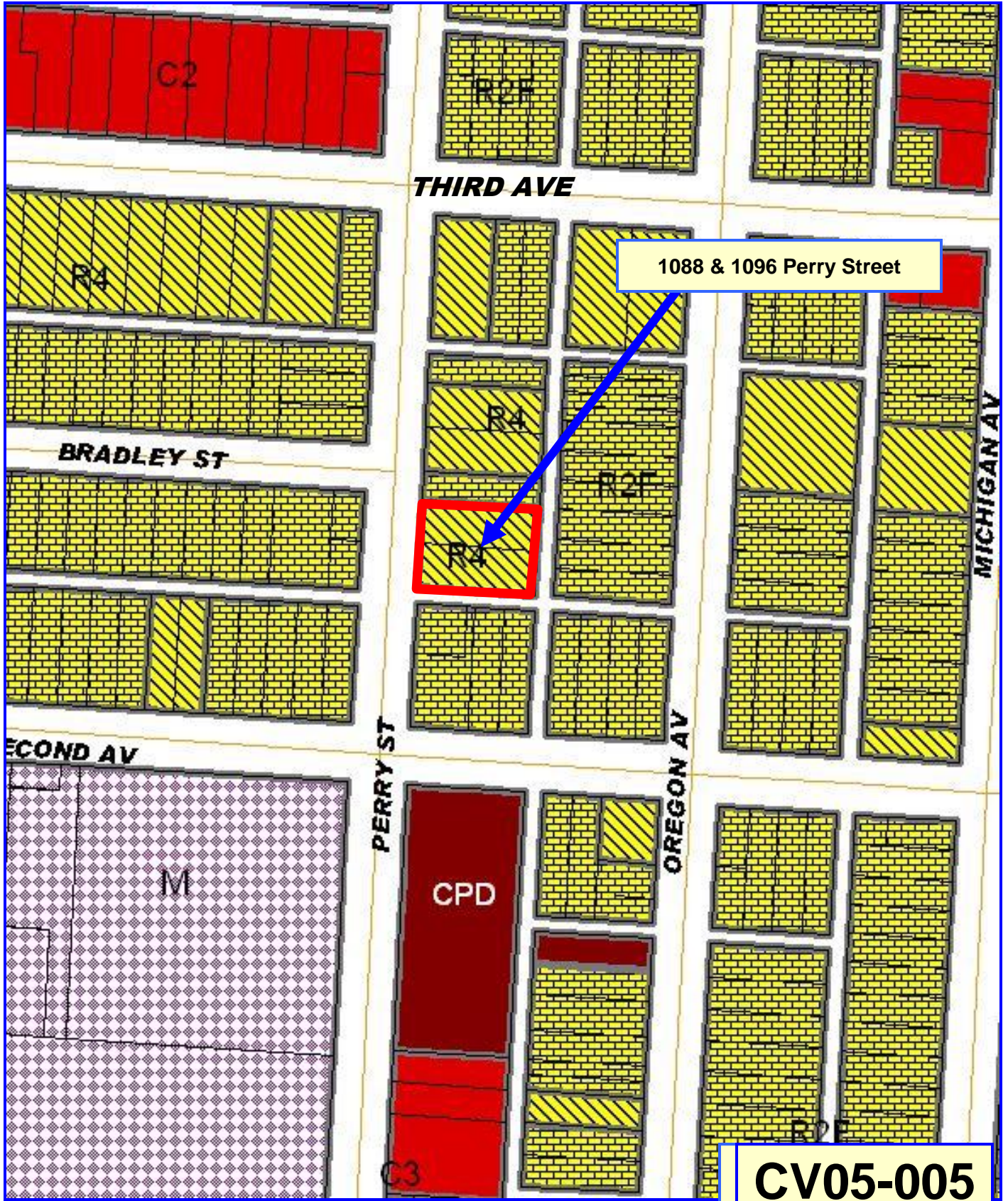

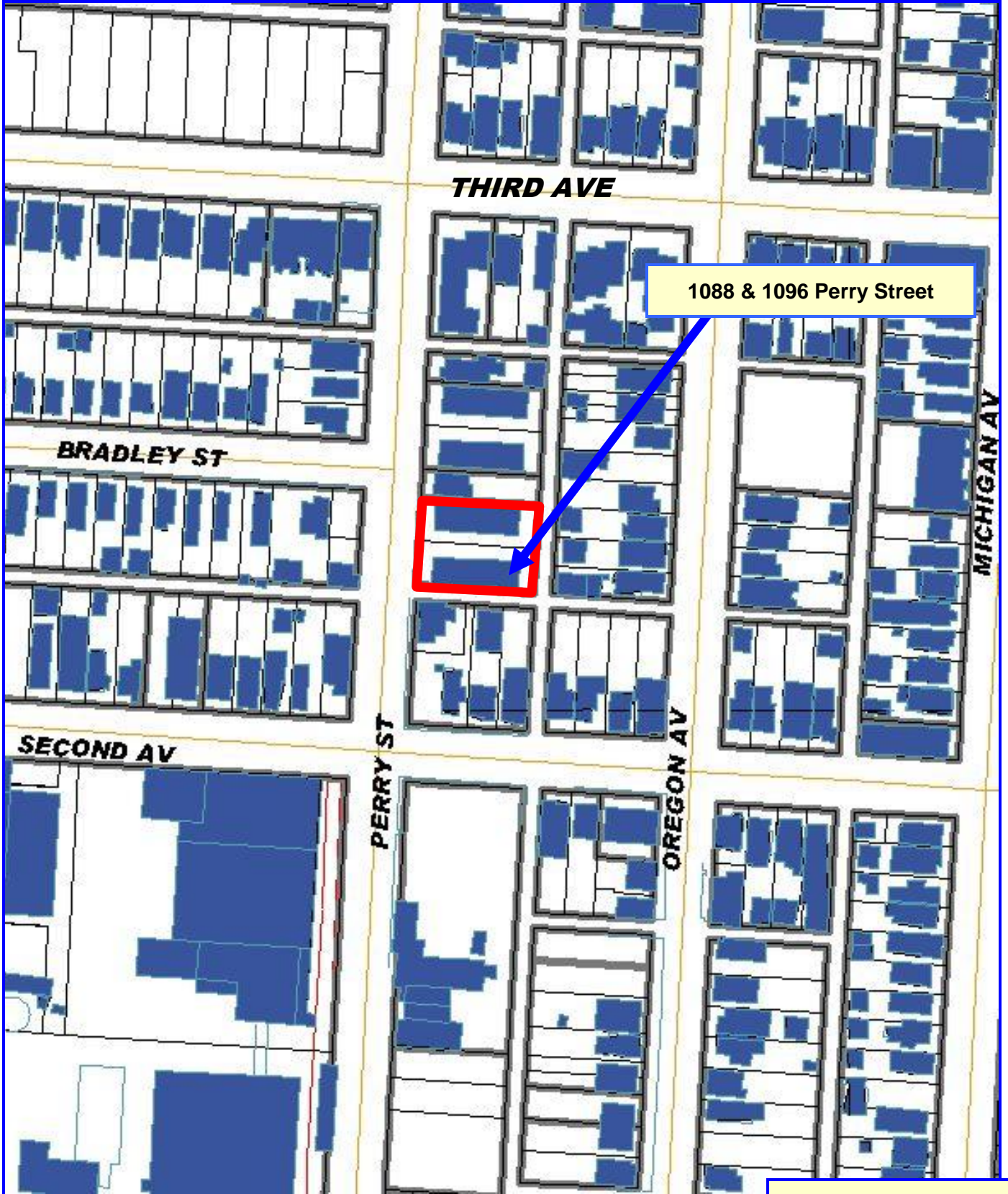

CV05-005



CV05-005

