

PROPOSED ANNEXATION OF 6.03± ACRES FROM: MIFFLIN TOWNSHIP TO: CITY OF COLUMBUS

SITUATED IN THE STATE OF OHIO, COUNTY OF FRANKLIN, TOWNSHIP OF MIFFLIN, QUARTER TOWNSHIP 2, T-1, R-17-W, U.S.M.L.

- LEGEND**
- EXISTING CITY OF COLUMBUS CORP. LINE
 - PROPOSED CITY OF COLUMBUS CORP. LINE
 - AREA TO BE ANNEXED

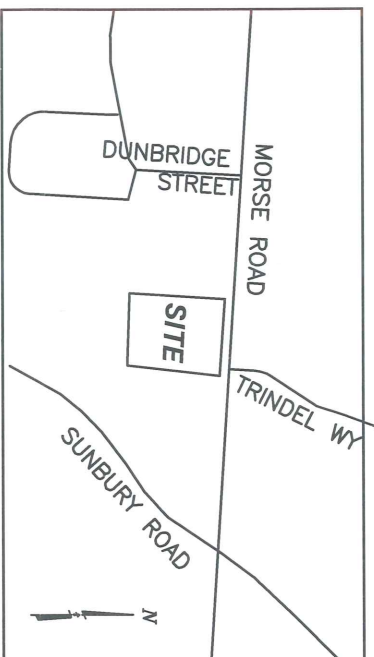

LOCATION MAP
NO SCALE

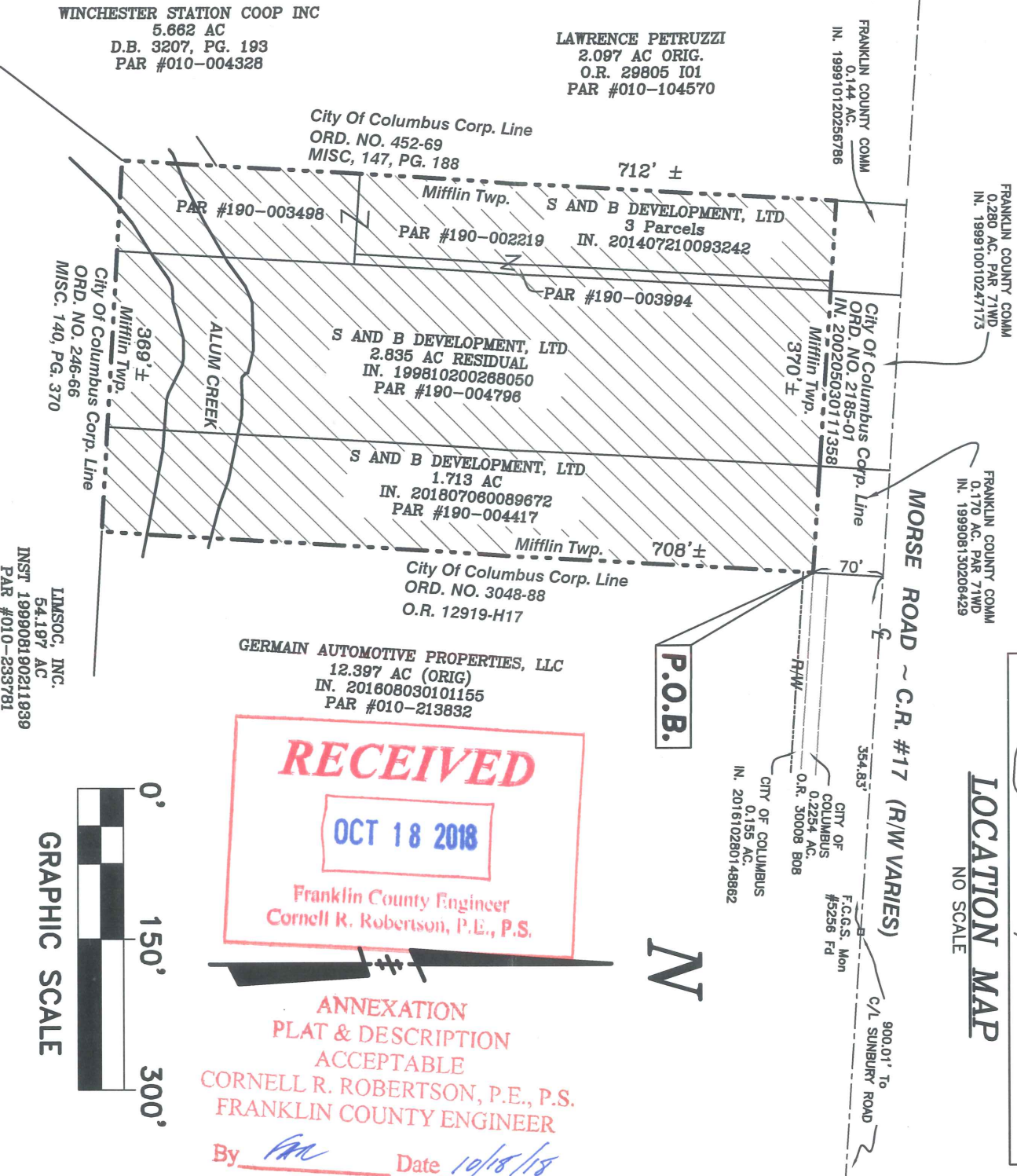

THIS EXHIBIT WAS PREPARED FROM RECORD INFORMATION FROM THE FRANKLIN COUNTY ENGINEER, RECORDER AND AUDITOR, AND IS NOT INTENDED FOR THE TRANSFER OF REAL PROPERTY.
THE TOTAL PERIMETER OF THE ANNEXATION AREA IS 2,160 FEET, OF WHICH 2,160 FEET IS CONTIGUOUS WITH THE CITY OF COLUMBUS, GIVING 100% CONTIGUITY.

PREPARED BY:

SITE ENGINEERING, INC.

7453 EAST MAIN STREET
REYNOLDSBURG, OHIO 43068
PHONE: (614) 759-9900

Professional Surveyor #7039

10-18-18

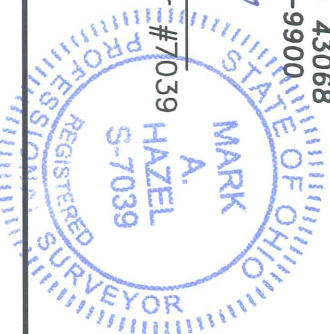

FILE #2790