

MAP ANNEXATION AN08-019 1.593 acres in Sharon Township Lee Ashley Marie LLC

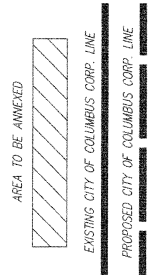
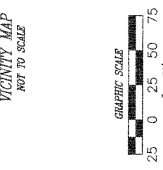
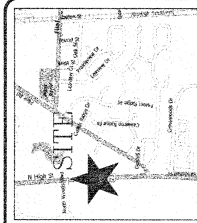
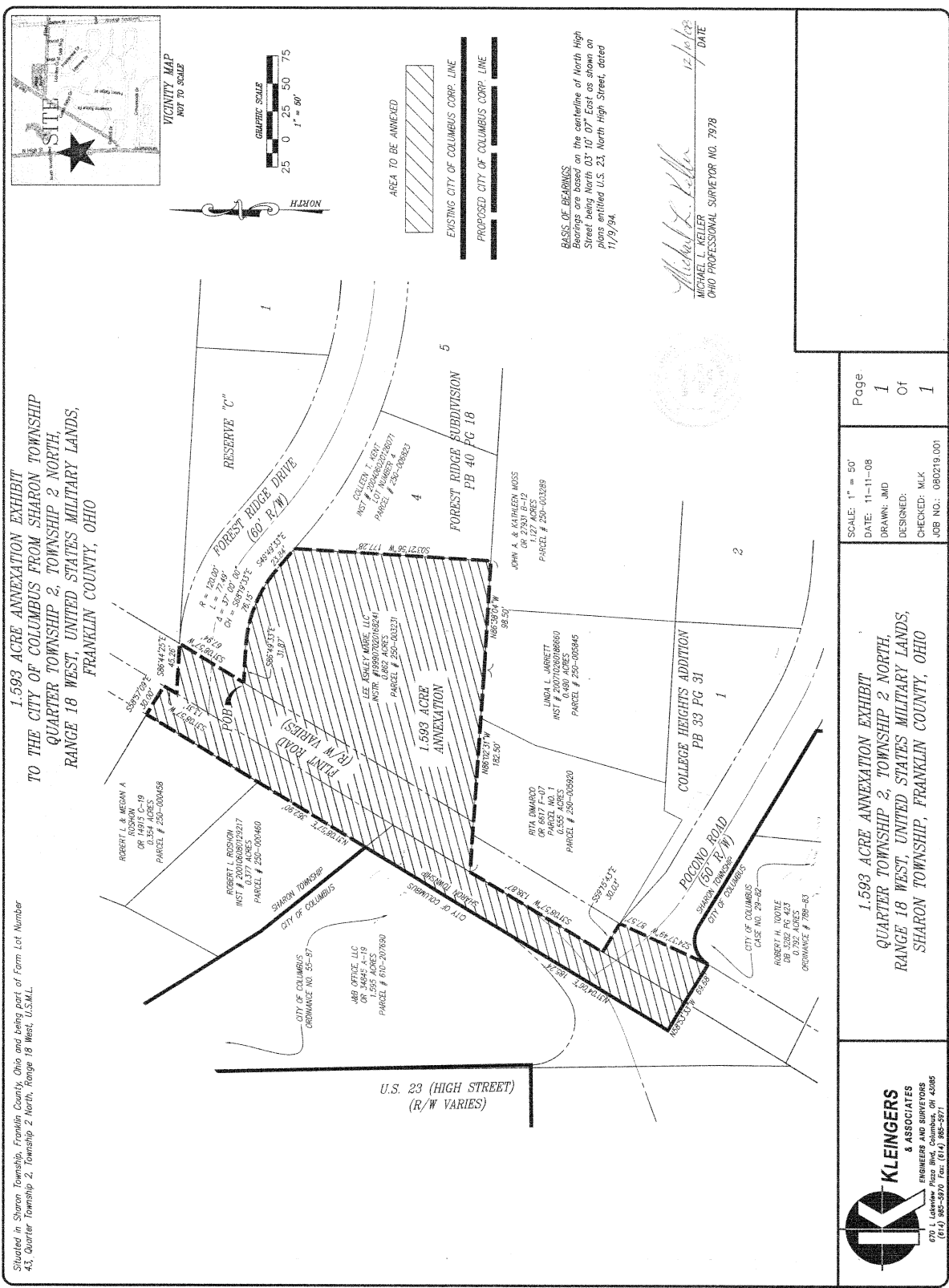

BASES OF BEARINGS
Bearings are based on the centerline of North High Street being North 03° 10' 07" East as shown on plans entitled U.S. 23, North High Street, dated 11/19/84.

Michael L. Keller
MICHAEL L. KELLER
OHIO PROFESSIONAL SURVEYOR NO. 7978
DATE 12/16/28

1.593 ACRE ANNEXATION EXHIBIT
 TO THE CITY OF COLUMBUS FROM SHARON TOWNSHIP
 QUARTER TOWNSHIP 2, TOWNSHIP 2 NORTH,
 RANGE 18 WEST, UNITED STATES MILITARY LANDS,
 FRANKLIN COUNTY, OHIO

Situated in Sharon Township, Franklin County, Ohio and being part of Form Lot Number
 43, Quarter Township 2, Township 2 North, Range 18 West, U.S.M.L.

| | |
|---------------------|------|
| SCALE: 1" = 50' | Page |
| DATE: 11-11-08 | 1 |
| DRAWN: JMD | Of |
| DESIGNED: | 1 |
| CHECKED: MLK | |
| JOB NO.: 080219.001 | |

1.593 ACRE ANNEXATION EXHIBIT
 QUARTER TOWNSHIP 2, TOWNSHIP 2 NORTH,
 RANGE 18 WEST, UNITED STATES MILITARY LANDS,
 SHARON TOWNSHIP, FRANKLIN COUNTY, OHIO

KLEINGERS & ASSOCIATES
ENGINEERS AND SURVEYORS
670 L. Lutesville Plaza Blvd., Columbus, OH 43260
(614) 865-5970 Fax: (614) 865-5971