

RECEIVED

OCT 02 2018

Franklin County Engineer  
Cornell R. Robertson, P.E., P.S.

# PROPOSED ANNEXATION OF 1.957 ACRES FROM FRANKLIN TOWNSHIP TO THE CITY OF COLUMBUS

SITUATED IN THE STATE OF OHIO, COUNTY OF FRANKLIN,  
TOWNSHIP OF FRANKLIN, BEING A PART OF VIRGINIA MILITARY  
SURVEY NO. 717, AND BEING PART LOT 8, AND ALL OF LOTS  
7, 9 10, 11, 12, AND 13, MARSDALE ADDITION, PLAT BOOK 19,  
PG. 50, CONVEYED TO NAEL YASIN IN OFFICIAL RECORD 27087  
E-15, FRANKLIN COUNTY RECORDERS' OFFICE;

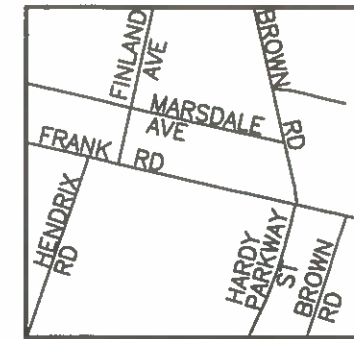



LOCATION MAP  
NOT TO SCALE

COLUMBIA GAS OF OHIO, INC.  
PARCEL 81  
D.B. 2542, PG. 456  
PID: 140-002751



### LEGEND

-  AREA TO BE ANNEXED
-  EXISTING CORP. LINE
-  PROPOSED CORP. LINE
- O.R. OFFICIAL RECORD
- INSTR. INSTRUMENT
- M.R. MISCELLANEOUS RECORDS
- D.B. DEED BOOK



ANNEXATION  
PLAT & DESCRIPTION  
ACCEPTABLE  
CORNELL R. ROBERTSON, P.E., P.S.  
FRANKLIN COUNTY ENGINEER

By FRM Date 10/2/18

DATE	9/17/18
BY	RJW
REVISIONS	
SCALE	1" = 50'
DATE	9/4/18
AS PER	COC
DRN	RJW
CKD	RJW
APPD	RJW

J & J SURVEYING SERVICES, INC.  
7509 E. MAIN ST., SUITE 104  
REYNOLDSBURG, OHIO 43068  
PH# (614) 866-9158  
JOE.WOOD@JJSURVEYINGOHIO.COM  
© 2018 J. & J. SURVEYING SERVICES, INC.

JOB NUMBER  
18-73

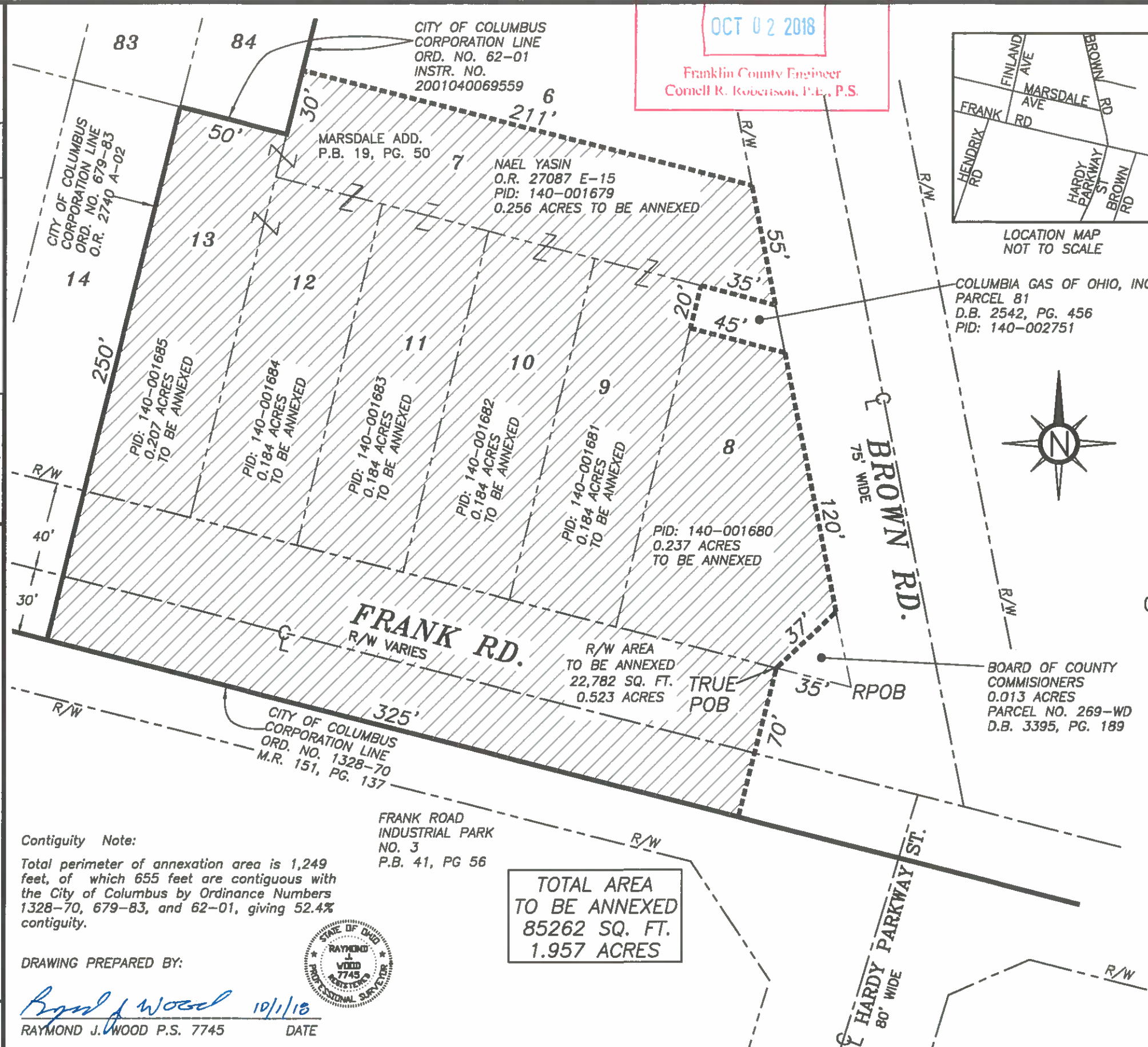

Contiguity Note:  
 Total perimeter of annexation area is 1,249 feet, of which 655 feet are contiguous with the City of Columbus by Ordinance Numbers 1328-70, 679-83, and 62-01, giving 52.4% contiguity.

TOTAL AREA  
TO BE ANNEXED  
85262 SQ. FT.  
1.957 ACRES

DRAWING PREPARED BY:  
Raymond J. Wood 10/1/18  
 RAYMOND J. WOOD P.S. 7745 DATE

