

LOCATION MAP (NOT TO SCALE)



ANNEXATION  
PLAT & DESCRIPTION  
ACCEPTABLE  
CORNELL R. ROBERTSON, P.E., P.S.  
FRANKLIN COUNTY ENGINEER

PLAT OF 1.044 ACRES +/- FOR ANNEXATION

FROM: MIFFLIN TOWNSHIP  
TO: CITY OF COLUMBUS

BEING ALL OF AUDITORS PARCEL # 190-000056,  
SITUATED IN THE STATE OF OHIO,  
FRANKLIN COUNTY, MIFFLIN TOWNSHIP  
QUARTER TWP. 2, TWP. 2, RANGE 17, U.S.M.L.

By *[Signature]* Date 2/13/2020

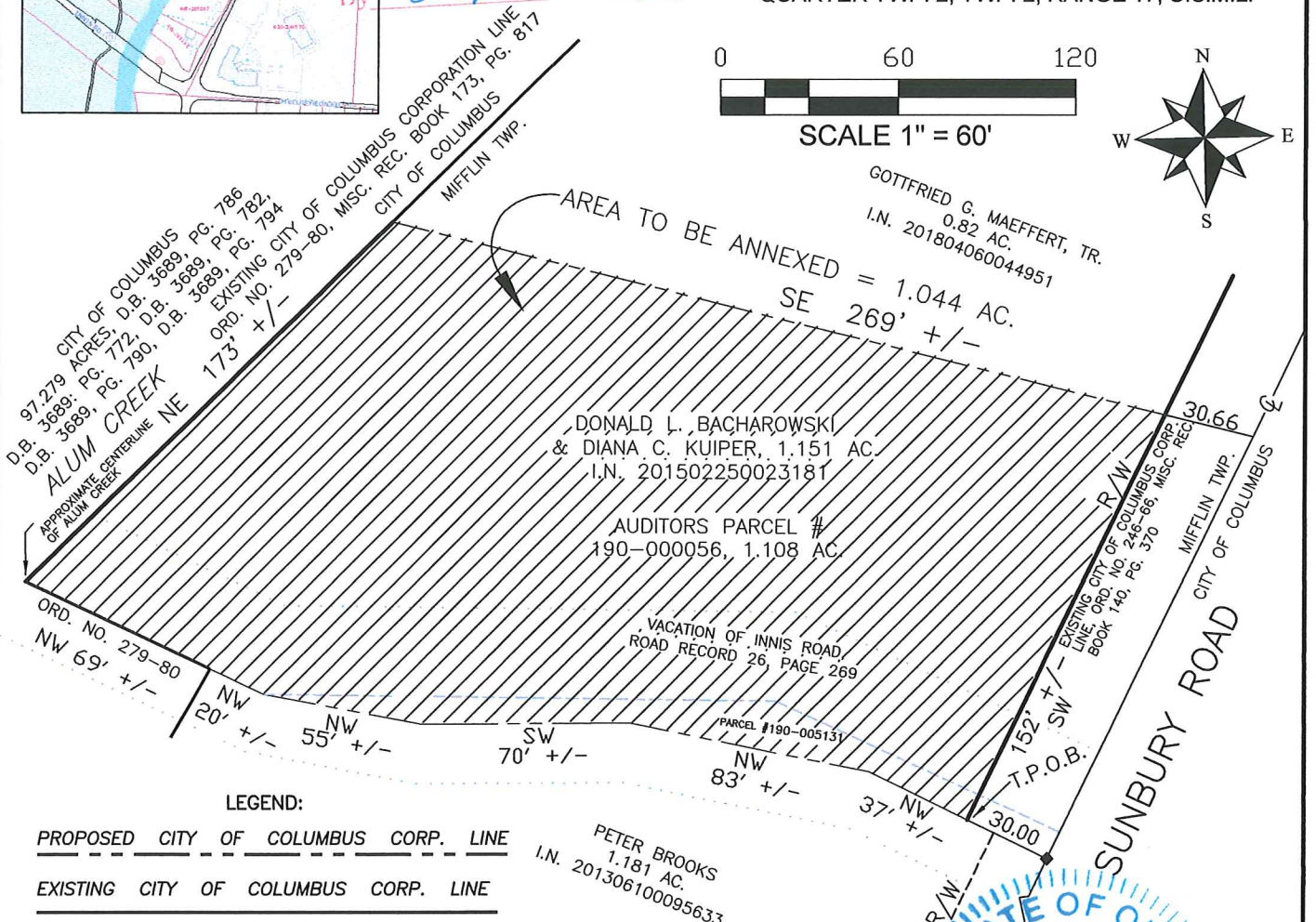
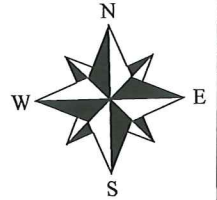
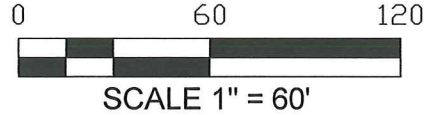

LEGEND:

PROPOSED CITY OF COLUMBUS CORP. LINE

EXISTING CITY OF COLUMBUS CORP. LINE



AREA TO BE ANNEXED  
TOTAL PERIMETER LENGTH  
= 928 FEET

PERCENTAGE OF CONTIGUITY  
WITH EXISTING CORPORATION  
LINE = 42 %

PETER BROOKS  
1.181 AC.  
I.N. 201306100095633

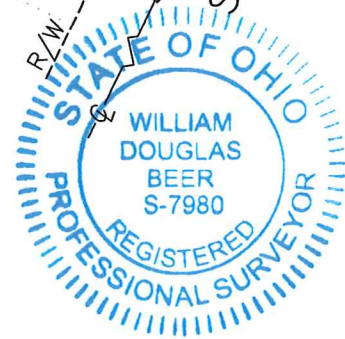

We hereby certify that the above plat was prepared from  
Plats and Deeds of record and is not a boundary survey  
and to the best of our knowledge and belief is correct.  
BENCHMARK LAND SURVEYING

*[Signature]* 2/10/2020

William D. Beer Date  
Registered Professional Surveyor No. 7980

BENCHMARK LAND SURVEYING  
3501 MANILA DRIVE  
WESTERVILLE, OH  
(614) 794-9609 ~ Office  
bmlsurveying@yahoo.com