

SITUATE IN THE STATE OF OHIO, COUNTY OF FRANKLIN,  
TOWNSHIP OF PLEASANT, BEING PART OF VMS 3028, AND CONTAINING A TOTAL  
OF 0.664 +/- ACRES TO THE CITY OF COLUMBUS

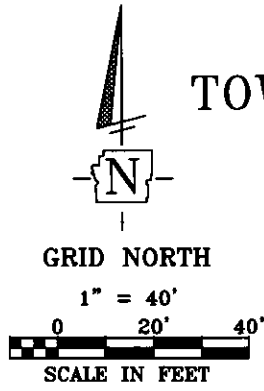

ANNEXATION  
PLAT & DESCRIPTION  
ACCEPTABLE  
CORNELL R. ROBERTSON, P.E., P.S.  
FRANKLIN COUNTY ENGINEER  
By CR Date 4/18/19

THE TOTAL PERIMETER OF THE PROPOSED ANNEXATION IS  
747 FEET +/- OF WHICH 110 FEET +/- IS CONTIGUOUS  
WITH THE CITY OF COLUMBUS, HAVING 15% CONTIGUITY.

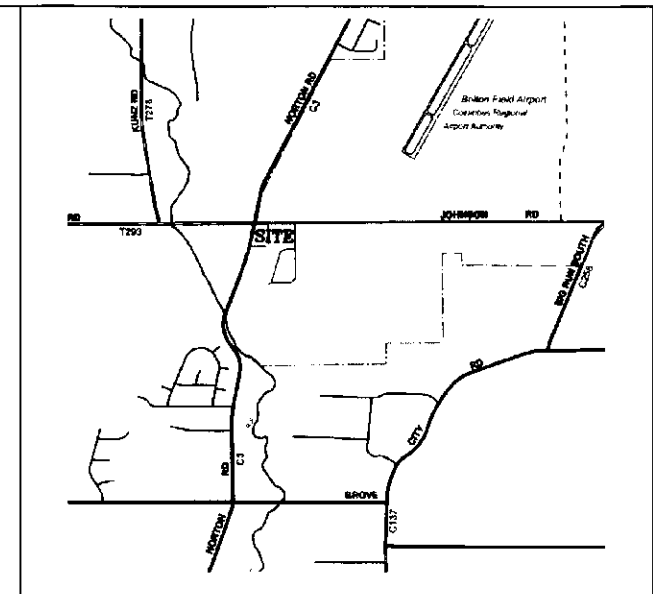
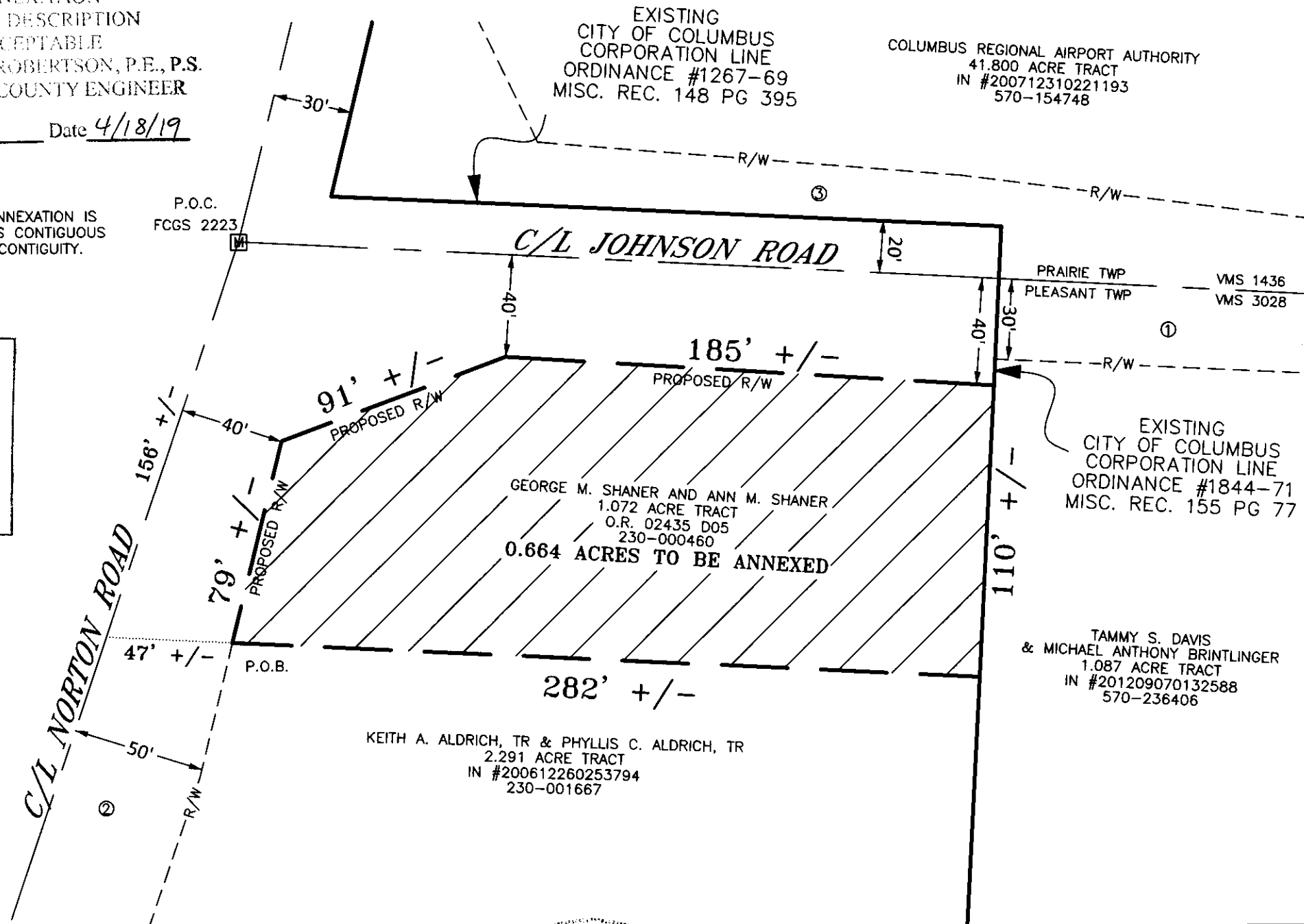
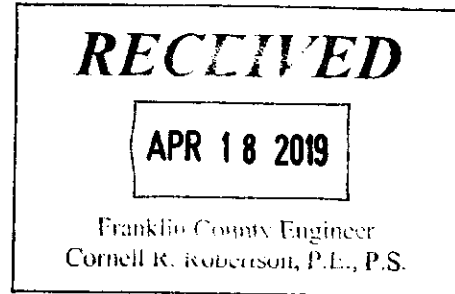

LOCATION MAP  
NOT TO SCALE

**OWNERSHIP**

- ① CITY OF COLUMBUS  
0.596 ACRE TRACT  
O.R. 32855 E13
- ② FRANKLIN COUNTY COMMISSIONERS  
0.317 ACRE TRACT  
IN #201902120016806
- ③ FRANKLIN COUNTY COMMISSIONERS  
1.952 ACRE HIGHWAY EASEMENT  
IN #201904110041269

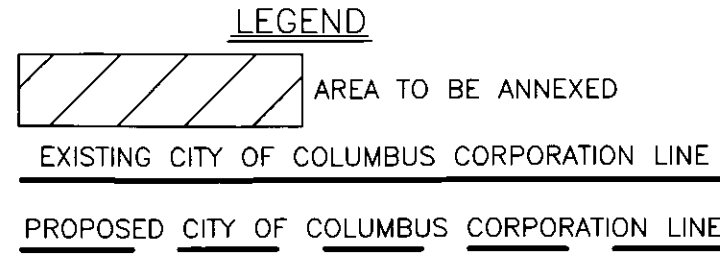
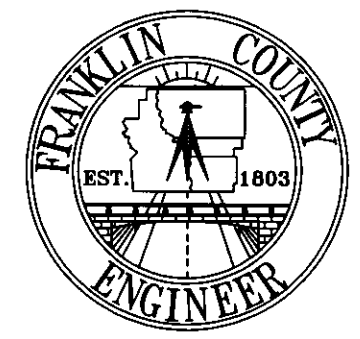

THIS PLAT WAS PREPARED IN THE OFFICE OF THE  
FRANKLIN COUNTY ENGINEER BY DAVID L. PEARSON,  
OHIO REGISTERED SURVEYOR NO. 7298, FROM THE  
AVAILABLE RECORDS ON FILE WITHIN THE FRANKLIN  
COUNTY OFFICES, AND DOES NOT CONSTITUTE  
INFORMATION OF AN ACTUAL FIELD SURVEY.

*David L. Pearson* 4/18/2019  
DAVID L. PEARSON P.S. DATE  
OHIO REGISTERED SURVEYOR NO. 7298

CHECKED: DLP  
 CALCULATED: PAR  
 ANNEXATION PLAT  
 1/1