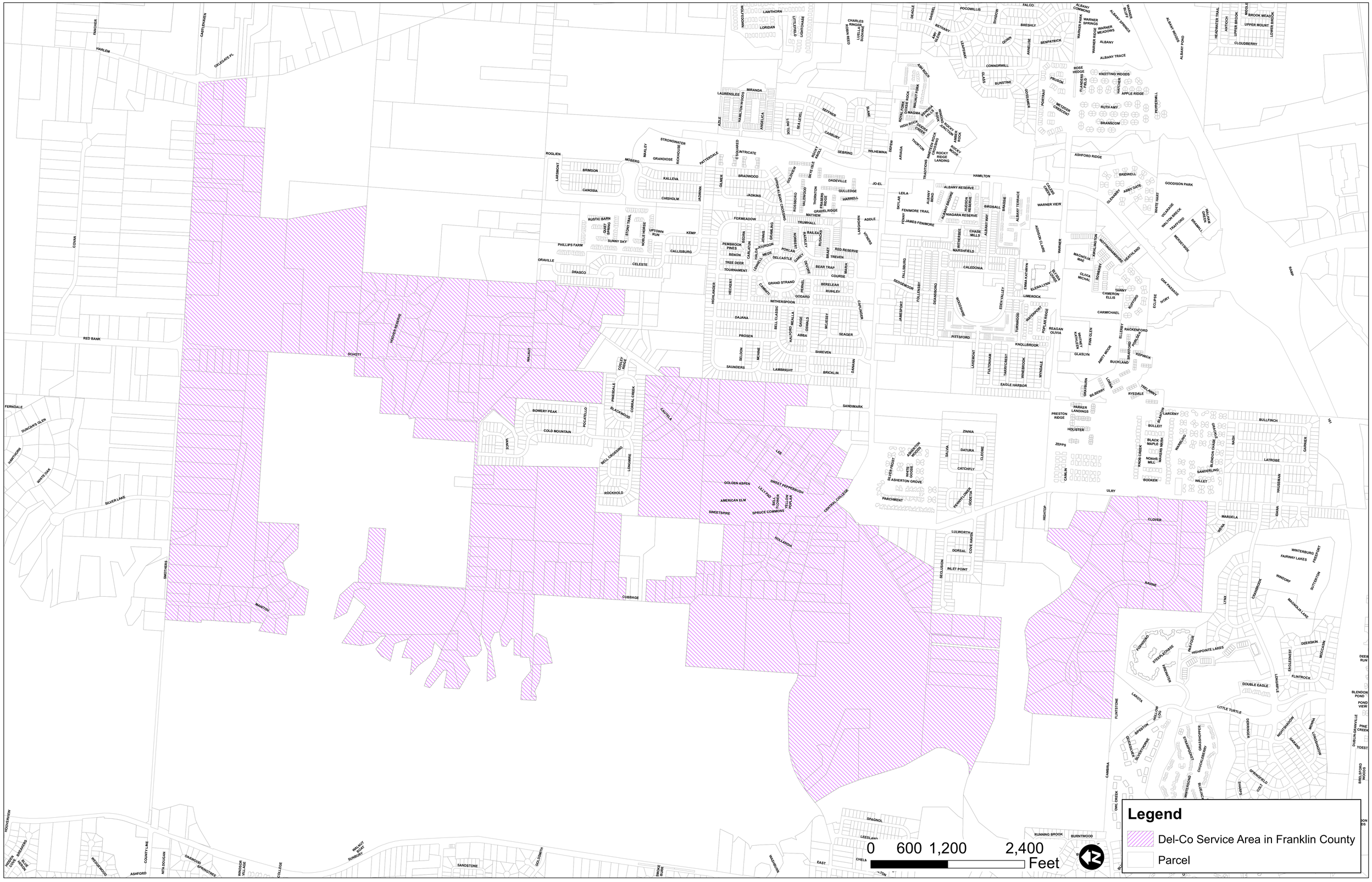

Exhibit B-2.2025