



Evans, Mechwart, Hambleton & Tilton, Inc.
 Engineers • Surveyors • Planners • Scientists
 5500 New Albany Road, Columbus, OH 43054
 Phone: 614.775.4500 Toll Free: 888.775.3648
 emht.com

SURVEY OF ACREAGE PARCEL

QUARTER TOWNSHIP 4, TOWNSHIP 1, RANGE 17
 UNITED STATES MILITARY LANDS
 CITY OF COLUMBUS, COUNTY OF FRANKLIN, STATE OF OHIO

Date: March 25, 2020

Job No: 2018-1369

Scale: 1" = 100'

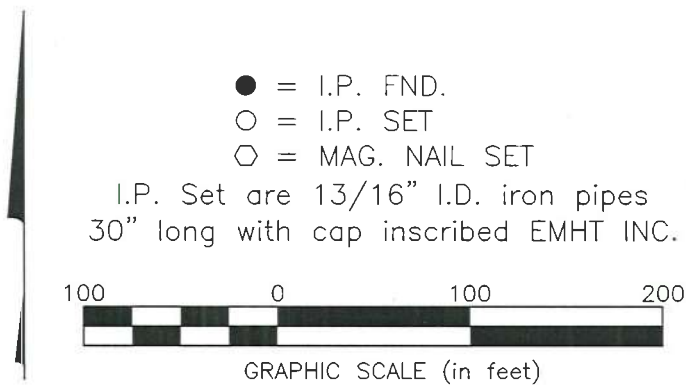

- (A) COLUMBUS REGIONAL AIRPORT AUTHORITY
 TRACTS 1074 THRU 1075
 PARCEL NO. 48
 2.5 AC. (DEED)
 I.N. 200712310221206
- (B) COLUMBUS MUNICIPAL AIRPORT AUTHORITY
 0.409 AC. (DEED)
 O.R. 21103F05
- (C) COLUMBUS REGIONAL AIRPORT AUTHORITY
 TRACT 1078
 0.27 AC. (DEED)
 I.N. 200712310221206

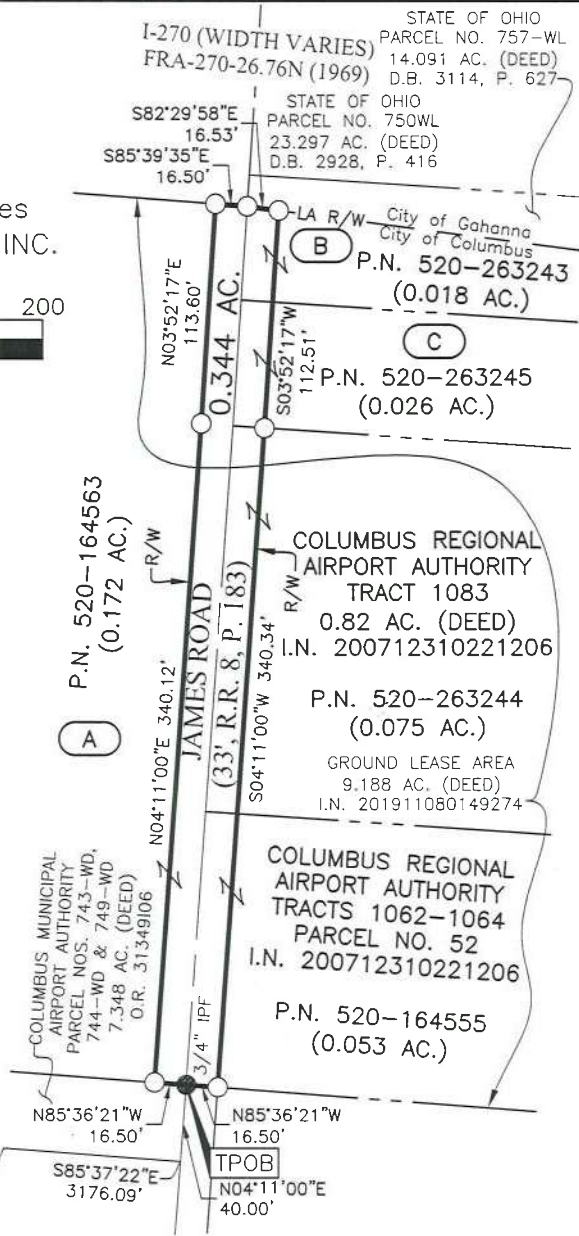

SURVEY NOTE:
 This survey was prepared using documents of record, prior plats of survey, and observed evidence located by an actual field survey in November of 2013 and January 2019.

BASIS OF BEARINGS:
 The bearings shown on this plat are based on the Ohio State Plane Coordinate System, South Zone, NAD83 (1986). Said bearings originated from a field traverse which was tied (referenced) to said coordinate system by GPS observations and observations of selected Franklin County monuments FRANK 65 and FRANK 165. The portion of the centerline of Bridgeway Avenue, having a bearing of N 85° 37' 22" W as shown hereon, is designated the "basis of bearing" for this survey.



By Joshua M. Meyer Date 3-25-2020
 Joshua M. Meyer
 Professional Surveyor No. 8485
 jmeyer@emht.com

J:\20181369\DWG\04SHEETS\BOUNDARY\20181369-VS-BNDY-03.DWG plotted by SCHROEDER on 3/25/2020 1:07:33 PM last saved by JSCHROEDER on 3/25/2020 1:07:20 PM Xrefs: