

VERTICAL EASEMENT

Situated in the Section 5, Township 5, Range 22, Refugee Lands,
City of Columbus, Franklin County, State of Ohio.

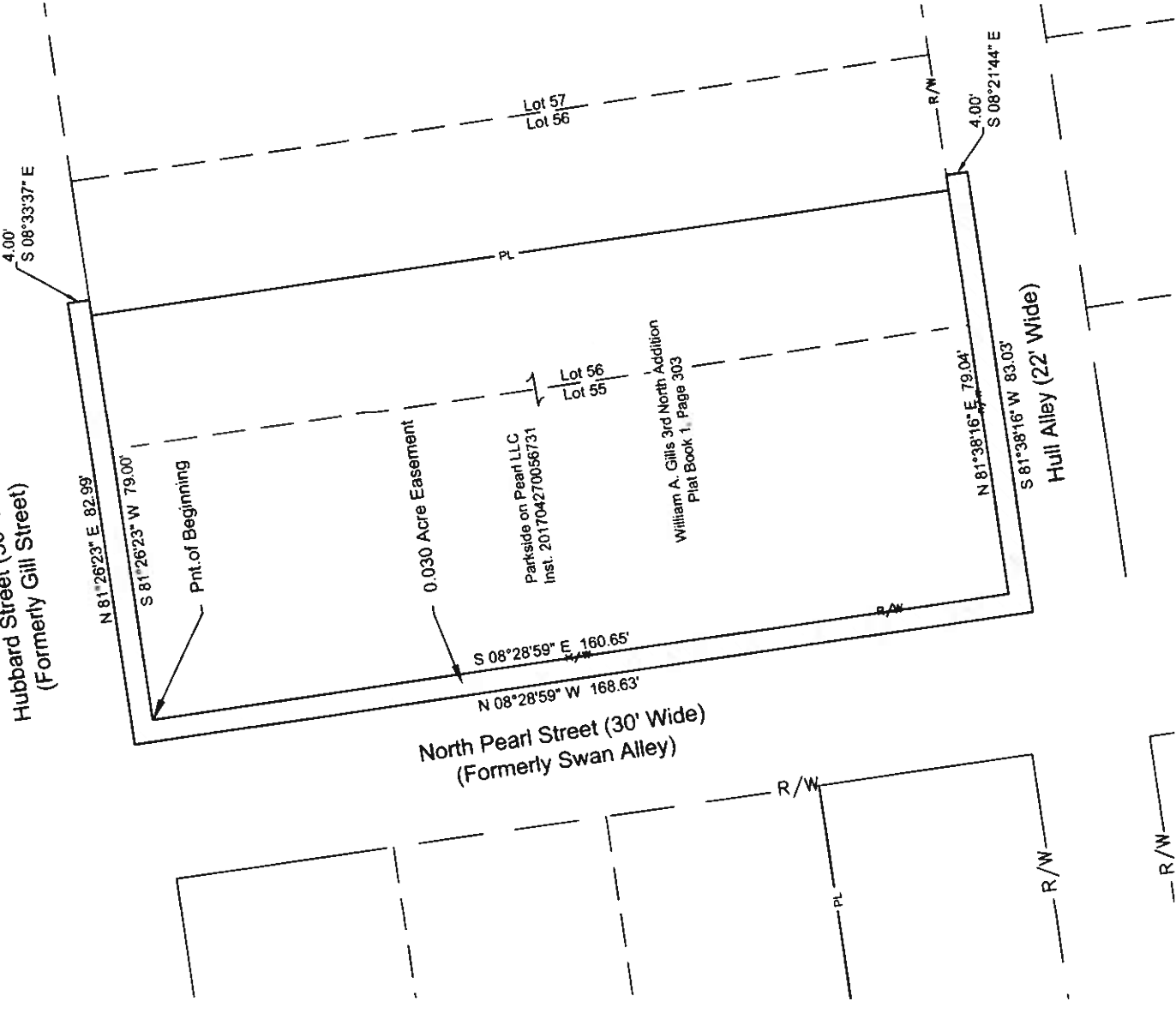

CERTIFICATION:

I hereby certify that this plat is a true and correct representation of a survey performed under my responsible direction and supervision and is correct to the best of my knowledge.

Daniel L. Quick
REGISTERED SURVEYOR NO. 7803 DATE November 1, 2021

VERTICAL EASEMENT

Situated in the Section 5, Township 5, Range 22, Refugee Lands,
City of Columbus, Franklin County, State of Ohio.

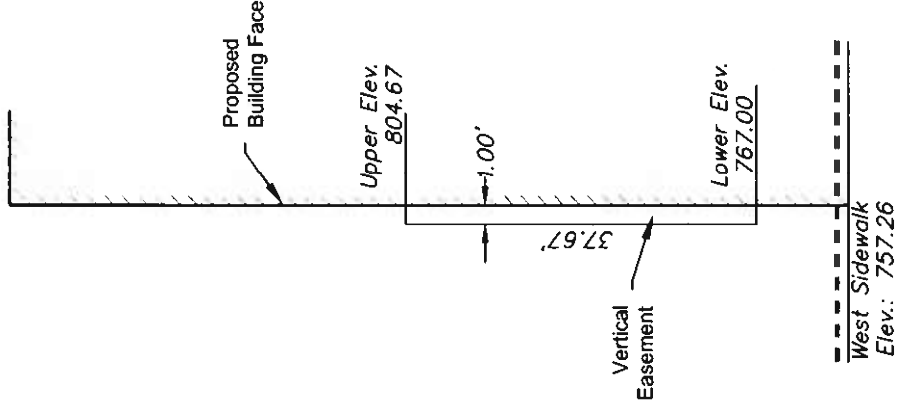
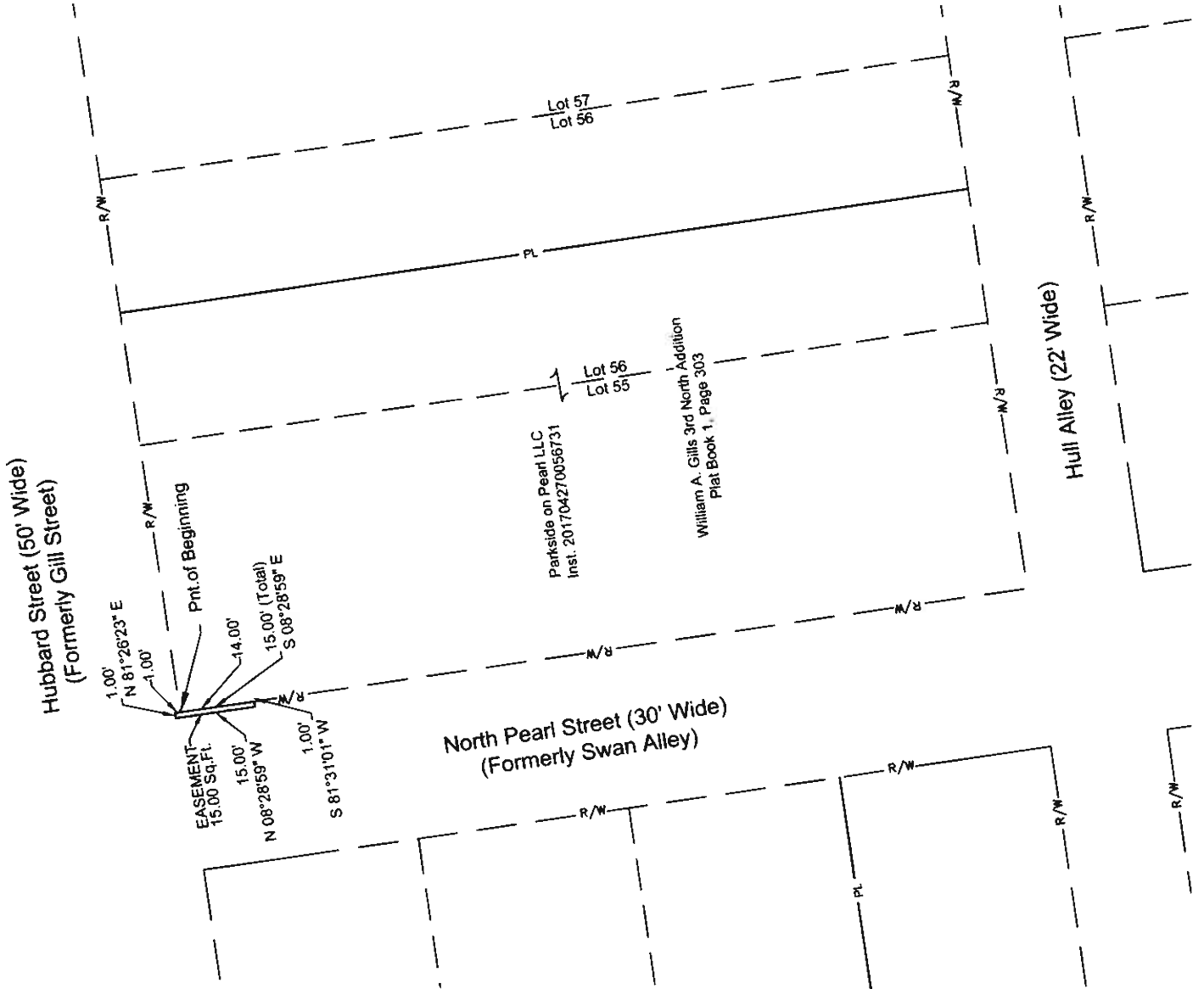
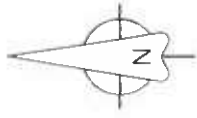

CERTIFICATION:

I hereby certify that this plot is a true and correct representation of a survey performed under my responsible direction and supervision and is correct to the best of my knowledge.

Daniel L. Quick
REGISTERED SURVEYOR NO.7803

November 1, 2021
DATE