

See "Zoning Exhibit" (Pg. 2) for revised Subarea 4 and 4A Map

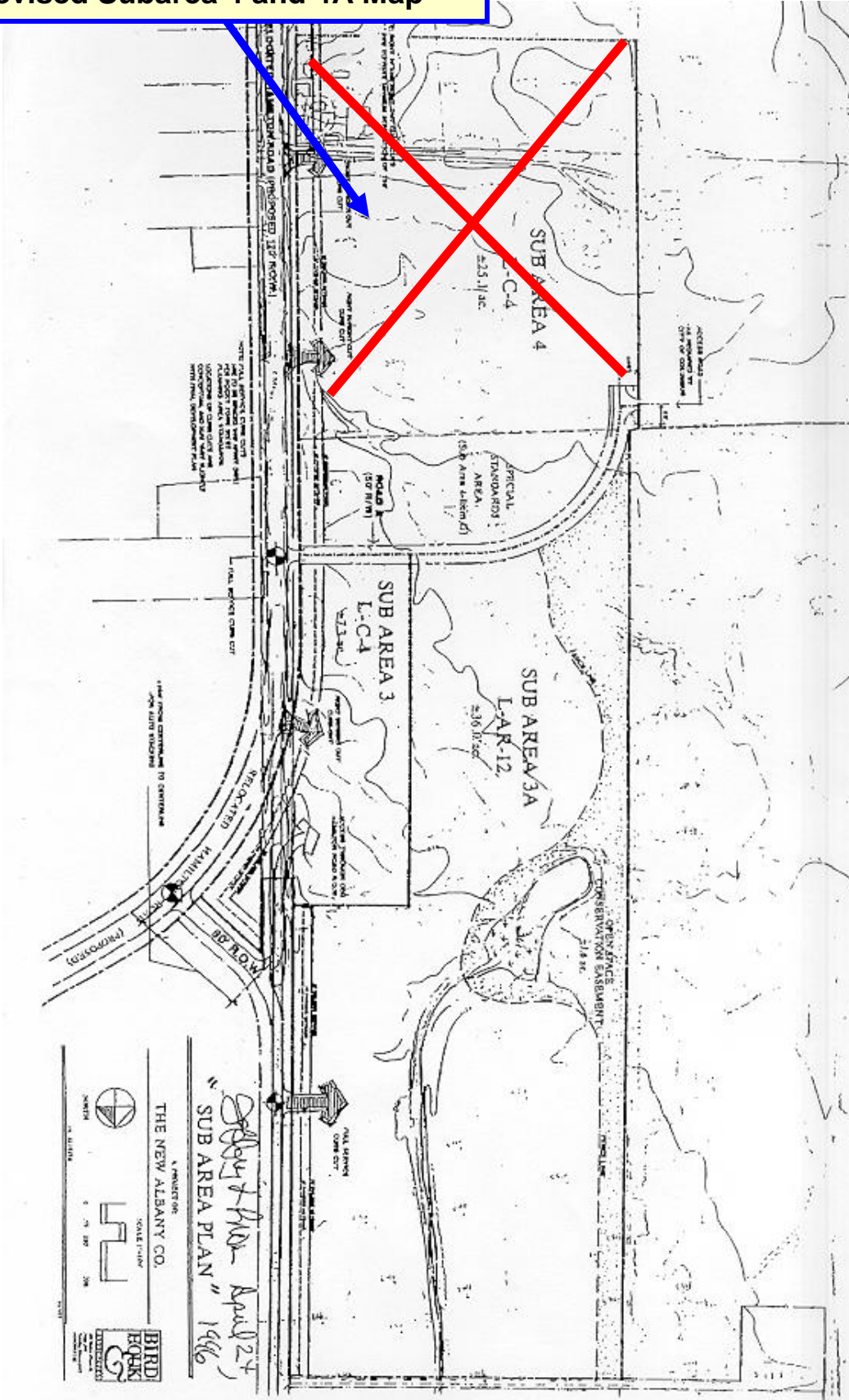

ZONING EXHIBIT  
 LOT 17, QUARTER TOWNSHIP 4, TOWNSHIP 2, RANGE 17  
 UNITED STATES MILITARY LANDS  
 CITY OF COLUMBUS, FRANKLIN COUNTY, OHIO

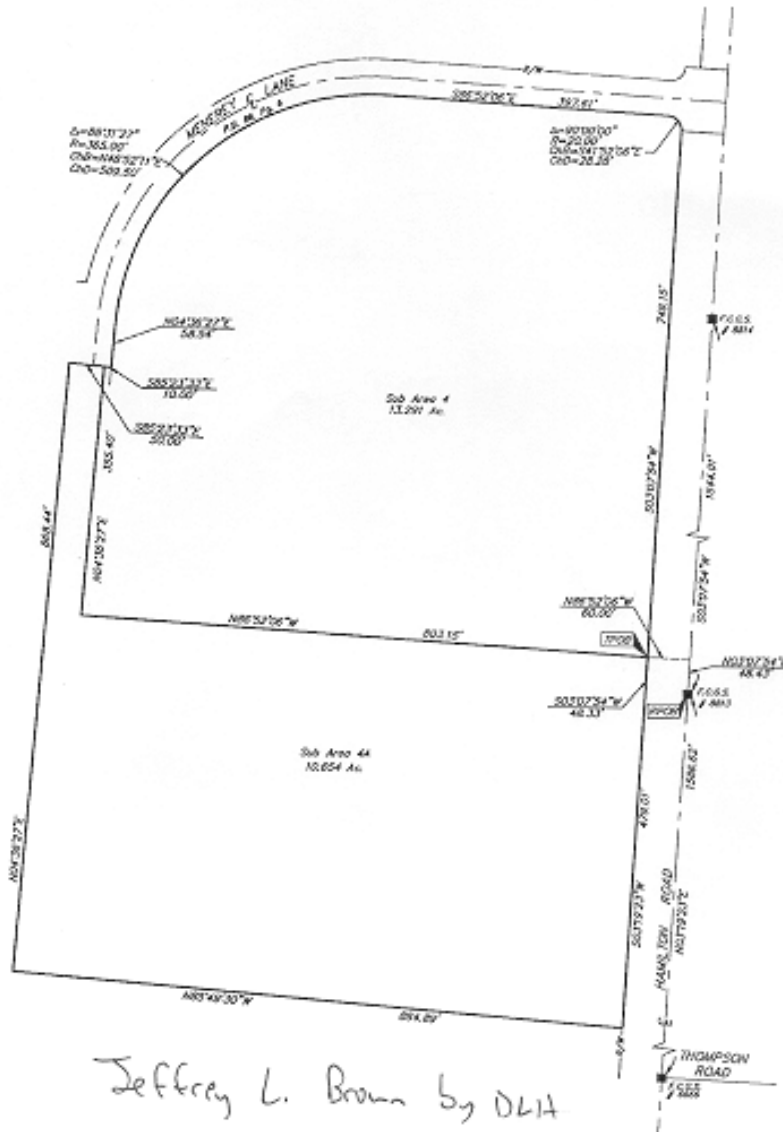

1. 2. 3. 4. 5. 6. 7. 8. 9. 10. 11. 12. 13. 14. 15. 16. 17. 18. 19. 20. 21. 22. 23. 24. 25. 26. 27. 28. 29. 30. 31. 32. 33. 34. 35. 36. 37. 38. 39. 40. 41. 42. 43. 44. 45. 46. 47. 48. 49. 50. 51. 52. 53. 54. 55. 56. 57. 58. 59. 60. 61. 62. 63. 64. 65. 66. 67. 68. 69. 70. 71. 72. 73. 74. 75. 76. 77. 78. 79. 80. 81. 82. 83. 84. 85. 86. 87. 88. 89. 90. 91. 92. 93. 94. 95. 96. 97. 98. 99. 100. 101. 102. 103. 104. 105. 106. 107. 108. 109. 110. 111. 112. 113. 114. 115. 116. 117. 118. 119. 120. 121. 122. 123. 124. 125. 126. 127. 128. 129. 130. 131. 132. 133. 134. 135. 136. 137. 138. 139. 140. 141. 142. 143. 144. 145. 146. 147. 148. 149. 150. 151. 152. 153. 154. 155. 156. 157. 158. 159. 160. 161. 162. 163. 164. 165. 166. 167. 168. 169. 170. 171. 172. 173. 174. 175. 176. 177. 178. 179. 180. 181. 182. 183. 184. 185. 186. 187. 188. 189. 190. 191. 192. 193. 194. 195. 196. 197. 198. 199. 200. 201. 202. 203. 204. 205. 206. 207. 208. 209. 210. 211. 212. 213. 214. 215. 216. 217. 218. 219. 220. 221. 222. 223. 224. 225. 226. 227. 228. 229. 230. 231. 232. 233. 234. 235. 236. 237. 238. 239. 240. 241. 242. 243. 244. 245. 246. 247. 248. 249. 250. 251. 252. 253. 254. 255. 256. 257. 258. 259. 260. 261. 262. 263. 264. 265. 266. 267. 268. 269. 270. 271. 272. 273. 274. 275. 276. 277. 278. 279. 280. 281. 282. 283. 284. 285. 286. 287. 288. 289. 290. 291. 292. 293. 294. 295. 296. 297. 298. 299. 300. 301. 302. 303. 304. 305. 306. 307. 308. 309. 310. 311. 312. 313. 314. 315. 316. 317. 318. 319. 320. 321. 322. 323. 324. 325. 326. 327. 328. 329. 330. 331. 332. 333. 334. 335. 336. 337. 338. 339. 340. 341. 342. 343. 344. 345. 346. 347. 348. 349. 350. 351. 352. 353. 354. 355. 356. 357. 358. 359. 360. 361. 362. 363. 364. 365. 366. 367. 368. 369. 370. 371. 372. 373. 374. 375. 376. 377. 378. 379. 380. 381. 382. 383. 384. 385. 386. 387. 388. 389. 390. 391. 392. 393. 394. 395. 396. 397. 398. 399. 400. 401. 402. 403. 404. 405. 406. 407. 408. 409. 410. 411. 412. 413. 414. 415. 416. 417. 418. 419. 420. 421. 422. 423. 424. 425. 426. 427. 428. 429. 430. 431. 432. 433. 434. 435. 436. 437. 438. 439. 440. 441. 442. 443. 444. 445. 446. 447. 448. 449. 450. 451. 452. 453. 454. 455. 456. 457. 458. 459. 460. 461. 462. 463. 464. 465. 466. 467. 468. 469. 470. 471. 472. 473. 474. 475. 476. 477. 478. 479. 480. 481. 482. 483. 484. 485. 486. 487. 488. 489. 490. 491. 492. 493. 494. 495. 496. 497. 498. 499. 500. 501. 502. 503. 504. 505. 506. 507. 508. 509. 510. 511. 512. 513. 514. 515. 516. 517. 518. 519. 520. 521. 522. 523. 524. 525. 526. 527. 528. 529. 530. 531. 532. 533. 534. 535. 536. 537. 538. 539. 540. 541. 542. 543. 544. 545. 546. 547. 548. 549. 550. 551. 552. 553. 554. 555. 556. 557. 558. 559. 560. 561. 562. 563. 564. 565. 566. 567. 568. 569. 570. 571. 572. 573. 574. 575. 576. 577. 578. 579. 580. 581. 582. 583. 584. 585. 586. 587. 588. 589. 590. 591. 592. 593. 594. 595. 596. 597. 598. 599. 600. 601. 602. 603. 604. 605. 606. 607. 608. 609. 610. 611. 612. 613. 614. 615. 616. 617. 618. 619. 620. 621. 622. 623. 624. 625. 626. 627. 628. 629. 630. 631. 632. 633. 634. 635. 636. 637. 638. 639. 640. 641. 642. 643. 644. 645. 646. 647. 648. 649. 650. 651. 652. 653. 654. 655. 656. 657. 658. 659. 660. 661. 662. 663. 664. 665. 666. 667. 668. 669. 670. 671. 672. 673. 674. 675. 676. 677. 678. 679. 680. 681. 682. 683. 684. 685. 686. 687. 688. 689. 690. 691. 692. 693. 694. 695. 696. 697. 698. 699. 700. 701. 702. 703. 704. 705. 706. 707. 708. 709. 710. 711. 712. 713. 714. 715. 716. 717. 718. 719. 720. 721. 722. 723. 724. 725. 726. 727. 728. 729. 730. 731. 732. 733. 734. 735. 736. 737. 738. 739. 740. 741. 742. 743. 744. 745. 746. 747. 748. 749. 750. 751. 752. 753. 754. 755. 756. 757. 758. 759. 760. 761. 762. 763. 764. 765. 766. 767. 768. 769. 770. 771. 772. 773. 774. 775. 776. 777. 778. 779. 780. 781. 782. 783. 784. 785. 786. 787. 788. 789. 790. 791. 792. 793. 794. 795. 796. 797. 798. 799. 800. 801. 802. 803. 804. 805. 806. 807. 808. 809. 810. 811. 812. 813. 814. 815. 816. 817. 818. 819. 820. 821. 822. 823. 824. 825. 826. 827. 828. 829. 830. 831. 832. 833. 834. 835. 836. 837. 838. 839. 840. 841. 842. 843. 844. 845. 846. 847. 848. 849. 850. 851. 852. 853. 854. 855. 856. 857. 858. 859. 860. 861. 862. 863. 864. 865. 866. 867. 868. 869. 870. 871. 872. 873. 874. 875. 876. 877. 878. 879. 880. 881. 882. 883. 884. 885. 886. 887. 888. 889. 890. 891. 892. 893. 894. 895. 896. 897. 898. 899. 900. 901. 902. 903. 904. 905. 906. 907. 908. 909. 910. 911. 912. 913. 914. 915. 916. 917. 918. 919. 920. 921. 922. 923. 924. 925. 926. 927. 928. 929. 930. 931. 932. 933. 934. 935. 936. 937. 938. 939. 940. 941. 942. 943. 944. 945. 946. 947. 948. 949. 950. 951. 952. 953. 954. 955. 956. 957. 958. 959. 960. 961. 962. 963. 964. 965. 966. 967. 968. 969. 970. 971. 972. 973. 974. 975. 976. 977. 978. 979. 980. 981. 982. 983. 984. 985. 986. 987. 988. 989. 990. 991. 992. 993. 994. 995. 996. 997. 998. 999. 1000.

Jeffrey L. Brown by DLH  
 1/31/06

Z94-120C Final Received 1/31/06  
 by Shannon J. Pine



Note: This zoning exhibit was prepared using documents of record only, and should NOT be used in the transfer of property.

|  |      |                        |
|--|------|------------------------|
| <b>EMHT</b>  |      | Date: January 17, 2006 |
| From: EarthTech, Inc. & Associates, Inc.<br>Engineers - Surveyors - Planners - Scientists<br>1414 New Albany Road, Columbus, OH 43260<br>Phone: 614.291.1800 |      | Scale: 1" = 300'       |
|  |      | Job No: 2006-0127      |
|  |      | Sheet: 1 of 1          |
| REVISIONS  |      |                        |
| NO.  | DATE | DESCRIPTION            |
|  |      |                        |
|  |      |                        |
|  |      |                        |

Mr. Jeff S. Murray – Chairperson FAX 614-618-4399

**NORTHLAND  
COMMUNITY  
COUNCIL  
DEVELOPMENT COMMITTEE**

# Fax

|  |                          |
|--|--------------------------|
| <b>To:</b> Jeffrey Brown               | <b>From:</b> Jeff Murray |
| <b>Fax:</b> 614-                       | <b>Pages:</b> 1          |
| <b>Phone:</b> 614-221-4255<br>Z94-120B | <b>Date:</b> 9/29/05     |
| <b>Re:</b>                             | <b>Email:</b>            |

Dear Mr. Brown,

Our committee voted to support this application with the following conditions:

- Provide an acceptable list of building materials
- No outside sales displays.

If you have any questions please contact me at:

Work, 614-882-8558

Fax, 614-618-4399

Email, [jeffmurray@wideopenwest.com](mailto:jeffmurray@wideopenwest.com).

Best regards,

Jeff S. Murray  
Chairperson, Development Committee  
Northland Community Council

City of Columbus | Department of Development | Building Services Division | 757 Carolyn Avenue, Columbus, Ohio 43224

### PROJECT DISCLOSURE STATEMENT



Parties having a 5% or more interest in the project that is the subject of this application.  
THIS PAGE MUST BE FILLED OUT COMPLETELY AND NOTARIZED. Do not indicate 'NONE' in the space provided.

STATE OF OHIO  
COUNTY OF FRANKLIN

APPLICATION # 294-120C

Being first duly cautioned and sworn (NAME) David L. Hodge  
of (COMPLETE ADDRESS) 37 W. Broad Street, Suite 725, Columbus, OH 43215  
deposes and states that (he/she) is the APPLICANT, AGENT or DULY AUTHORIZED ATTORNEY FOR SAME and the following is a list of all persons, other partnerships, corporations or entities having a 5% or more interest in the project which is the subject of this application in the following format:

- Name of business or individual
- Business or individual's address
- Address of corporate headquarters
- City, State, Zip
- Number of Columbus based employees
- Contact name and number

If applicable, check here if listing additional parties on a separate page (REQUIRED)

|  |    |
|--|----|
| 1.<br>The New Albany Company<br>8000 Walton Parkway, Suite 120<br>New Albany, Ohio 43054 | 2. |
| 3.   | 4. |

SIGNATURE OF AFFIANT

Subscribed to me in my presence and before me this 16th day of November in the year 2005

SIGNATURE OF NOTARY PUBLIC

My Commission Expires:

*This Project Disclosure Statement expires six months after date of notarization.*



JENNIFER T. HUETTE  
Notary Public, State of Ohio  
My Commission Expires 04-25-09