

**AN17-008**  
**Perry Township (0.7 ± acres)**  
**Plat Map**

**PROPOSED ANNEXATION**  
**FROM: Perry Township**  
**TO: City of Columbus**

**CASE ROAD**

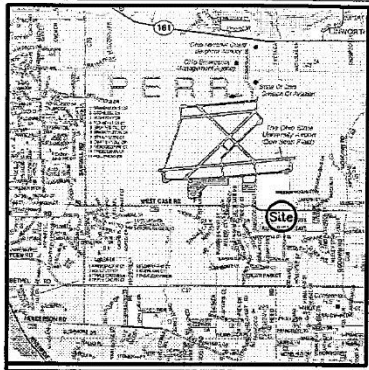

Vicinity Map

Being ±0.7 Acres, Situated in the State of Ohio, County of Franklin, Township of Perry, in Section 2, Township 2, Range 19, United States Military Lands.

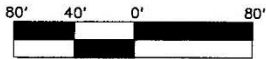

Scale 1" = 80'  
 August 2, 2017

Area To Be Annexed:



Existing City of Columbus Corp. Line  
 Proposed City of Columbus Corp. Line

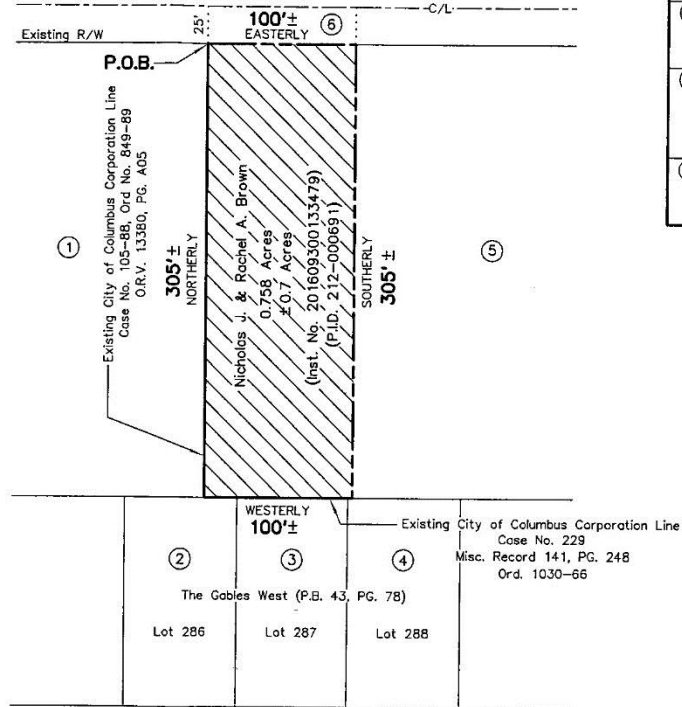

NO.	Property Owners Adjoining Annexation
①	Hung Hoang Thai 0.694 Acres (Inst. No. 201608290114480) (P.I.D. 590-264262)
②	Kathleen A. Plants (O.R.V. 6259, PG. B02) (Inst. No. 201611210160167) (P.I.D. 010-157560)
③	Denis M. & Christine M. Faherty (O.R.V. 25989, PG. C20) (P.I.D. 010-157561)
④	Richard R. Grukowski (O.R.V. 9378, PG. J13) (Inst. No. 201409080116925) (P.I.D. 010-157562)
⑤	Carol A. Butts 10.075 Acres (Inst. No. 199709160093957) (Inst. No. 201510090143249) (P.I.D. 212-000523)
⑥	The Franklin County Commissioners 0.058 Acres (Inst. No. 201705180067038)

ANNEXATION  
 PLAT & DESCRIPTION  
 ACCEPTABLE  
 CORNELL R. ROBERTSON, P.E., P.S.  
 FRANKLIN COUNTY ENGINEER  
 By RW Date 08/11/2017

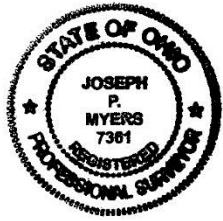
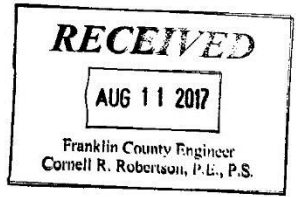

*Joseph P. Myers* 8/2/2017  
 BY: Joseph P. Myers, P.S. 7361 Date

**MyersSurveying** COMPANY  
 2740 E. Main St., Bexley, Ohio 43209-2577  
 (614)235-8677 ~ (614)235-4559 fax  
 info@myerssurveying.com