

FROM TRURO TOWNSHIP TO CITY OF COLUMBUS, 0.4 AC  
 SITUATED IN THE STATE OF OHIO,  
 COUNTY OF FRANKLIN,  
 TOWNSHIP OF TRURO  
 SEC. 2, TWP. 12 N., R. 21 W.  
 REFUGEE LANDS

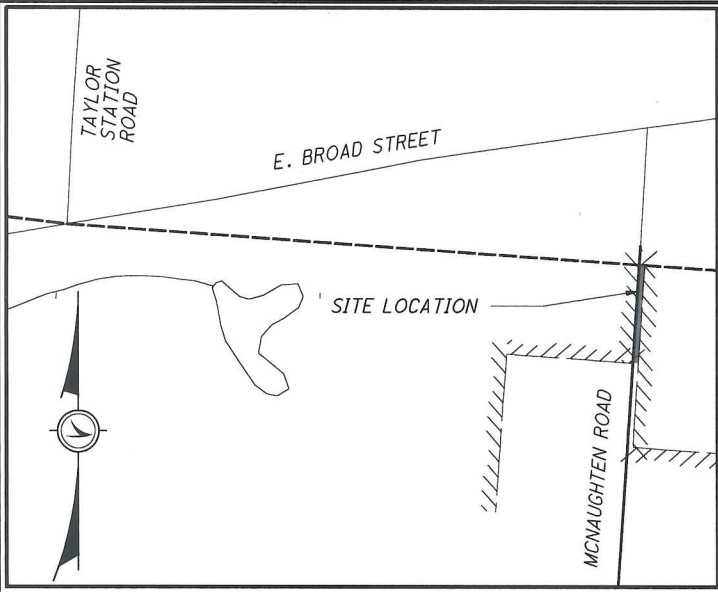

VICINITY MAP  
 NOT TO SCALE

**RECEIVED**  
 SEP 23 2024  
 Franklin County Engineer  
 Cornell R. Robertson, P.E., P.S.

**LEGEND**

- AREA TO BE ANNEXED
- CITY OF COLUMBUS CORPORATE LINE
- EXISTING CENTERLINE OF ROW
- PROPOSED ANNEXATION LINE

**ANNEXATION  
 PLAT & DESCRIPTION  
 ACCEPTABLE**  
 CORNELL R. ROBERTSON, P.E., P.S.  
 FRANKLIN COUNTY ENGINEER  
 By FAA Date 9/24/2024

THIS ANNEXATION DOES NOT CREATE AN UNINCORPORATED AREA TO THE TOWNSHIP COMPLETELY SURROUNDED BY THE TERRITORY PROPOSED FOR ANNEXATION.

TOTAL PERIMETER OF ANNEXATION IS 1126'± OF WHICH 1096'± IS CONTIGUOUS WITH THE CITY OF COLUMBUS RESULTING IN 97% PERIMETER CONTIGUITY.

NOTE:  
 THIS MAP WAS PREPARED USING THE BEST AVAILABLE FRANKLIN COUNTY RECORDS AND WITHOUT THE BENEFIT OF A BOUNDARY SURVEY. ALL DIMENSIONS SHOWN HEREON ARE GIVEN IN FEET AND DECIMAL PARTS THEREOF AS SHOWN ON THE RECORD PLAT.

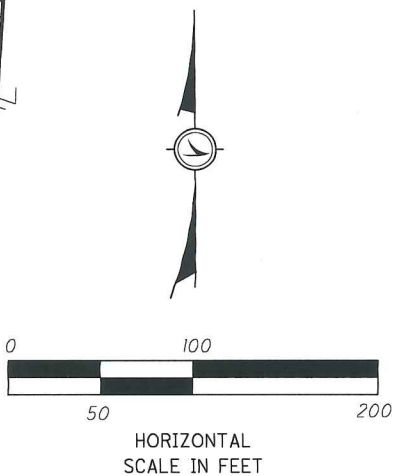

*John Jeffrey* 9/23/24

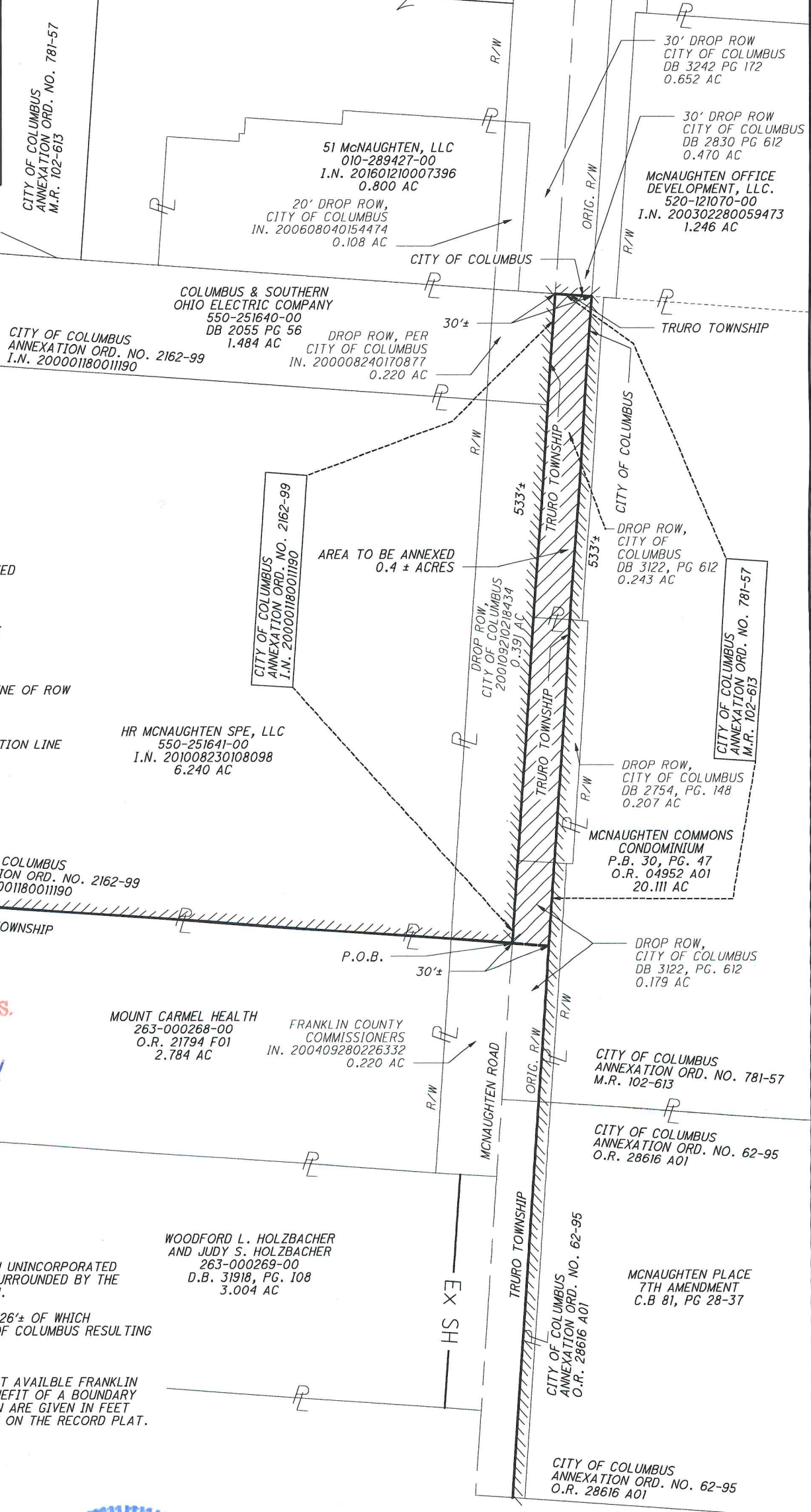

P:\6101\_6500\6171710040\_C01\_S-East\_Broad\_Street\0001\Design\RW\Sheet\000001.dgn\_Sheet\_9/23/2024 11:38 AM rking