



Evans, Mechwart, Hambleton & Tilton, Inc.  
 Engineers • Surveyors • Planners • Scientists  
 5300 Linden Avenue • Columbus, Ohio 43240  
 Phone: 614.775.4500 Fax: 614.775.3666  
 emht.com

# ENCROACHMENT EASEMENT

COLUMN FOUNDATION: BETWEEN 750.3' TO 756.3' ELEVATION (NAVD88)  
 COLUMN: BETWEEN 756.3' TO 772.8' ELEVATION (NAVD88)  
 SECTION 16, TOWNSHIP 5, RANGE 22, REFUGEE LANDS  
 CITY OF COLUMBUS, COUNTY OF FRANKLIN, STATE OF OHIO

Date: March 30, 2018

Job No: 2016-0177

Scale: 1" = 50'

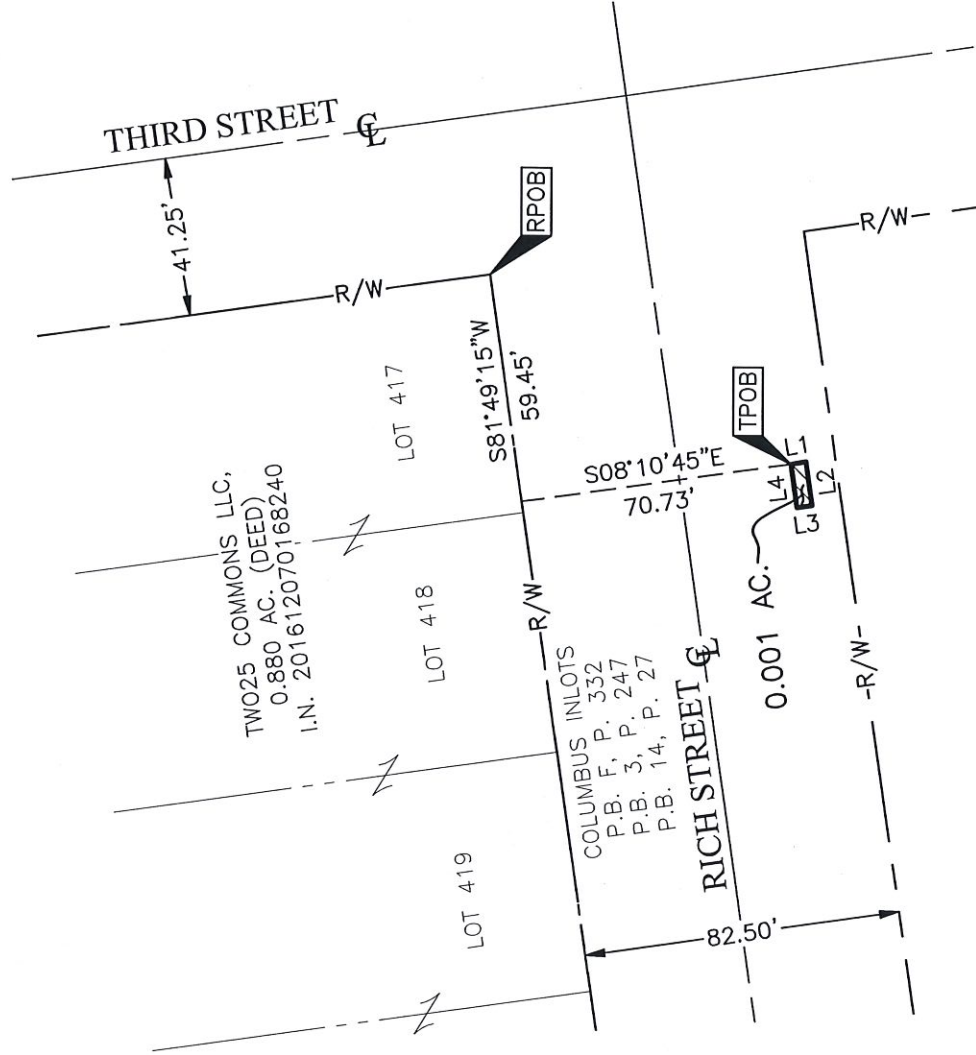

## VERTICAL DATUM:

The vertical datum is based on the elevations established by the Franklin County Engineering Department, monument Q308, being 772.908 feet in elevation, monument BROAD, being 733.917 feet in elevation, and monument TRESET1990, being 774.576 feet in elevation. The said monuments are source bench marks with elevations that are based on the North American Vertical Datum of 1988.

LINE	BEARING	DISTANCE
L1	S09°39'00"E	3.96'
L2	S81°42'06"W	11.51'
L3	N08°17'54"W	4.00'
L4	N81°54'06"E	11.41'

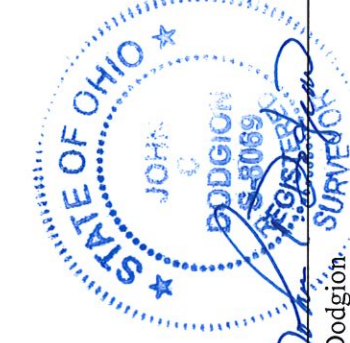

By: *John C. Dodgion*  
 John C. Dodgion  
 Professional Surveyor No. 8069  
 Date: 03/04/2018



GRAPHIC SCALE (in feet)