

TND SITE DATA:
 Green & Park Average: 46.6 Ac.
 Open Space Average: 43.8 Ac.
 Total Site Average: 473.8 Ac.
 Total Open Space (As): 410.4 Ac.
 Total Open Space (%): 14.1%

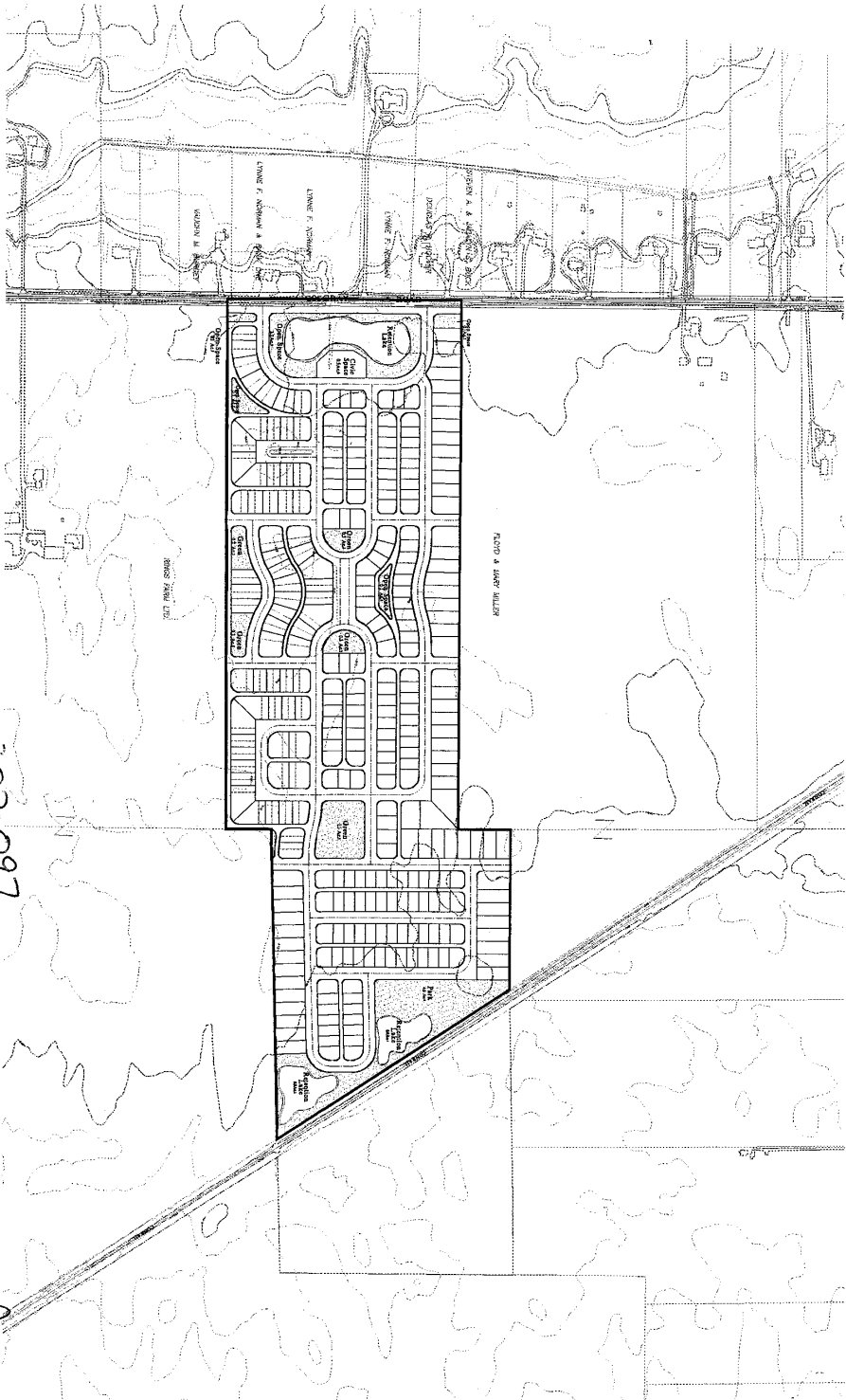

702-097
Fiscal Copy
Don Rie
June 21, 2004

Dr. Jeffrey R.
June 8, 2004.
HAYDEN CROSSING - Civic Space Plan

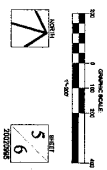

PREPARED BY
MILL HOMER
 CIVIL ENGINEERS
 1000 KENTUCKY DRIVE
 COLUMBUS, OH 43206

Development Plan for:
HAYDEN CROSSING
 City of Columbus
CIVIC SPACE PLAN

DATE	REVISION
06/21/04	Final Copy
06/08/04	Dr. Jeffrey R.
06/08/04	June 8, 2004
06/21/04	Don Rie
06/21/04	June 21, 2004
06/21/04	702-097
06/21/04	Fiscal Copy
06/21/04	702-097