

Situated in the City of Columbus, County of Franklin, and State of Ohio, and known as being 0.0128 Ac. in the Half Section 27, Township 5 Range 22, Refugee Lands, and part of the right of way adjacent to Lot 12 as dedicated in Henry Barth's Subdivision, Plat Book 1, Page 377 in Recorder's Office, Franklin County Ohio.

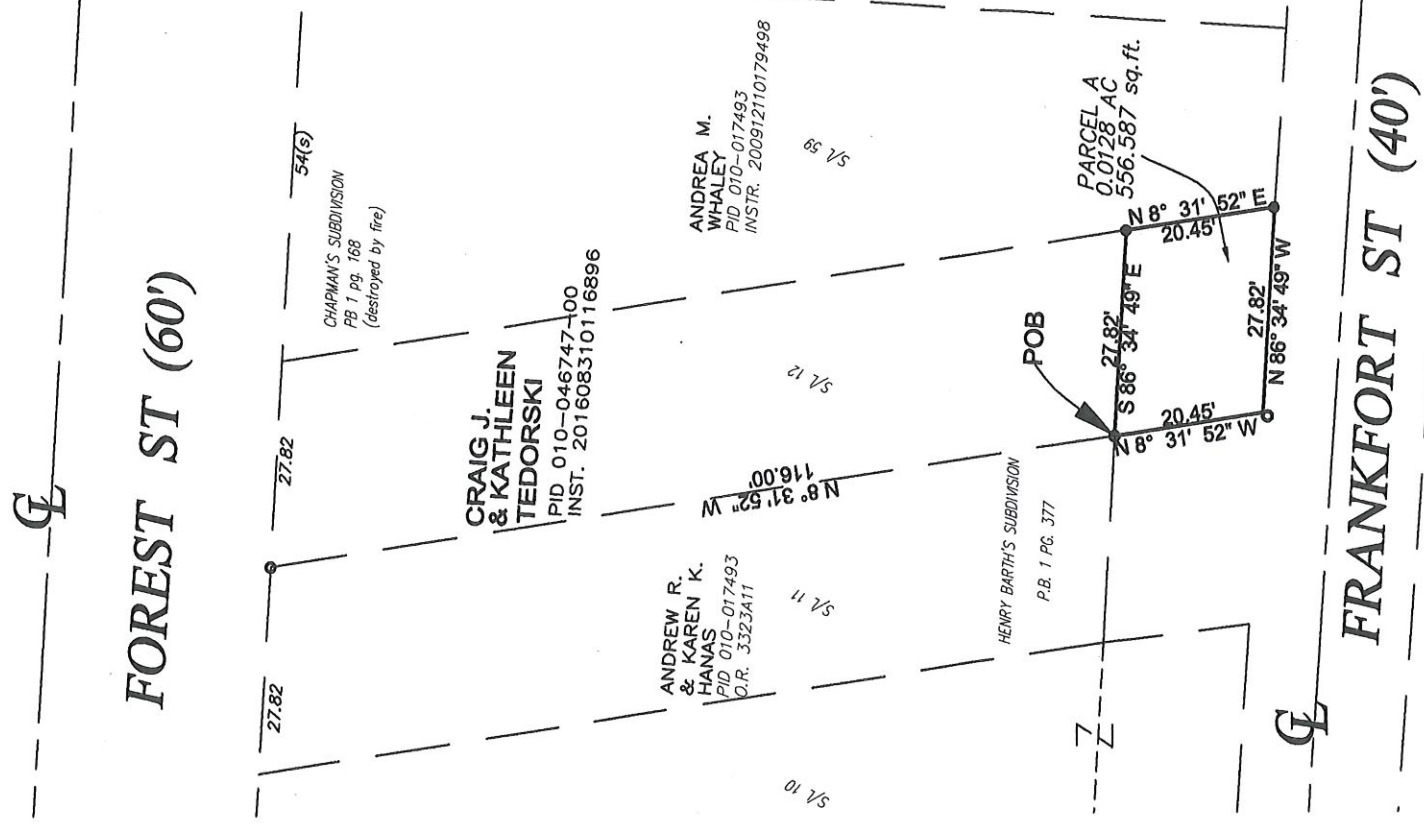

BLESCH and KREMER'S SUBDIVISION
P.B. 4 PG. 25
LOT #238

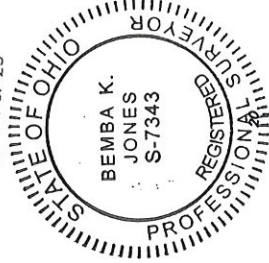

NOTE: BEARINGS SHOWN HEREIN ARE BASED ON OHIO STATE PLANE COORDINATES DERIVED FROM OHIO NS NETWORK MAD 83 (CORS 96). THE BEARING OF S 86°34'49\"/>

CERTIFICATION: DISTANCES ARE SHOWN IN FEET AND DECIMAL PARTS THEREOF. ALL TO THE BEST OF MY KNOWLEDGE, INFORMATION AND PERSONAL BELIEF, WHICH I HEREBY STATE TO BE CORRECT.

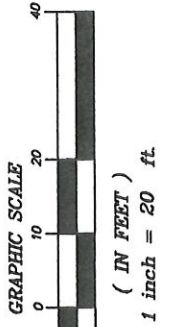

LEGEND

- ⊕ MAG/PK FOUND
- IRON PIN SET
- ⊙ DRILL HOLE FOUND
- ⊕ MAG/PK SET
- ⊕ IRON PIN FOUND
- Ⓜ MONUMENT BOX FOUND

Bemba K. Jones
BEMBA K. JONES
5/26/2014
DATE

BOUNDARY SURVEY
379 FOREST STREET
OF THE REFUGEE LANDS SURVEY
CITY OF COLUMBUS
FRANKLIN COUNTY, OHIO
0.0128 ACRES

FOR: **CRAIG J. AND KATHY TEDORSKI**

XYZ

DATE: 05/19/17 JOB NO. 17-052
SCALE: 1"=20' P.B. NO.
REVISED: MAP NO.
PROFESSIONAL SERVICES LTD. DRAWN BY: H.M.
3 COLUMBUS, OH 43213 CDD BY: RMS,BJK
PH: 614-238-9080 FX: 614-238-9080 CAD FILE: 17-052