

# 4.2± ACRE ANNEXATION FROM THE TOWNSHIP OF FRANKLIN TO THE CITY OF COLUMBUS

Franklin Township, Franklin County, Ohio  
Virginia Military Survey 3316

Length of Contiguity: ±905 feet  
Total Length of Perimeter: ±1726 feet  
Percentage of Contiguity: ±52.4%

No islands of township property are created by this annexation.

**Legend**



Area to be Annexed

— Existing City of Columbus Corp Line

- - - Proposed City of Columbus Corp Line

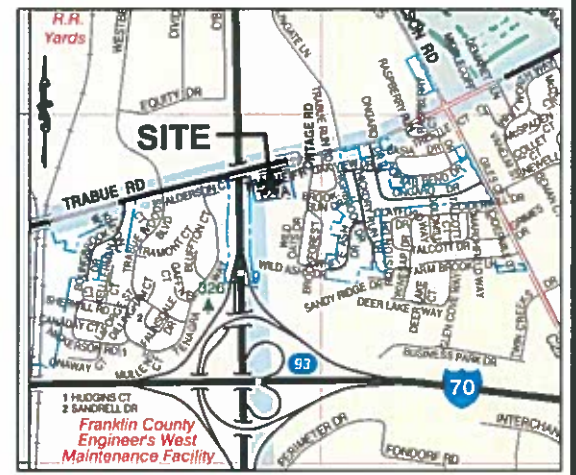

Location Map - NTS

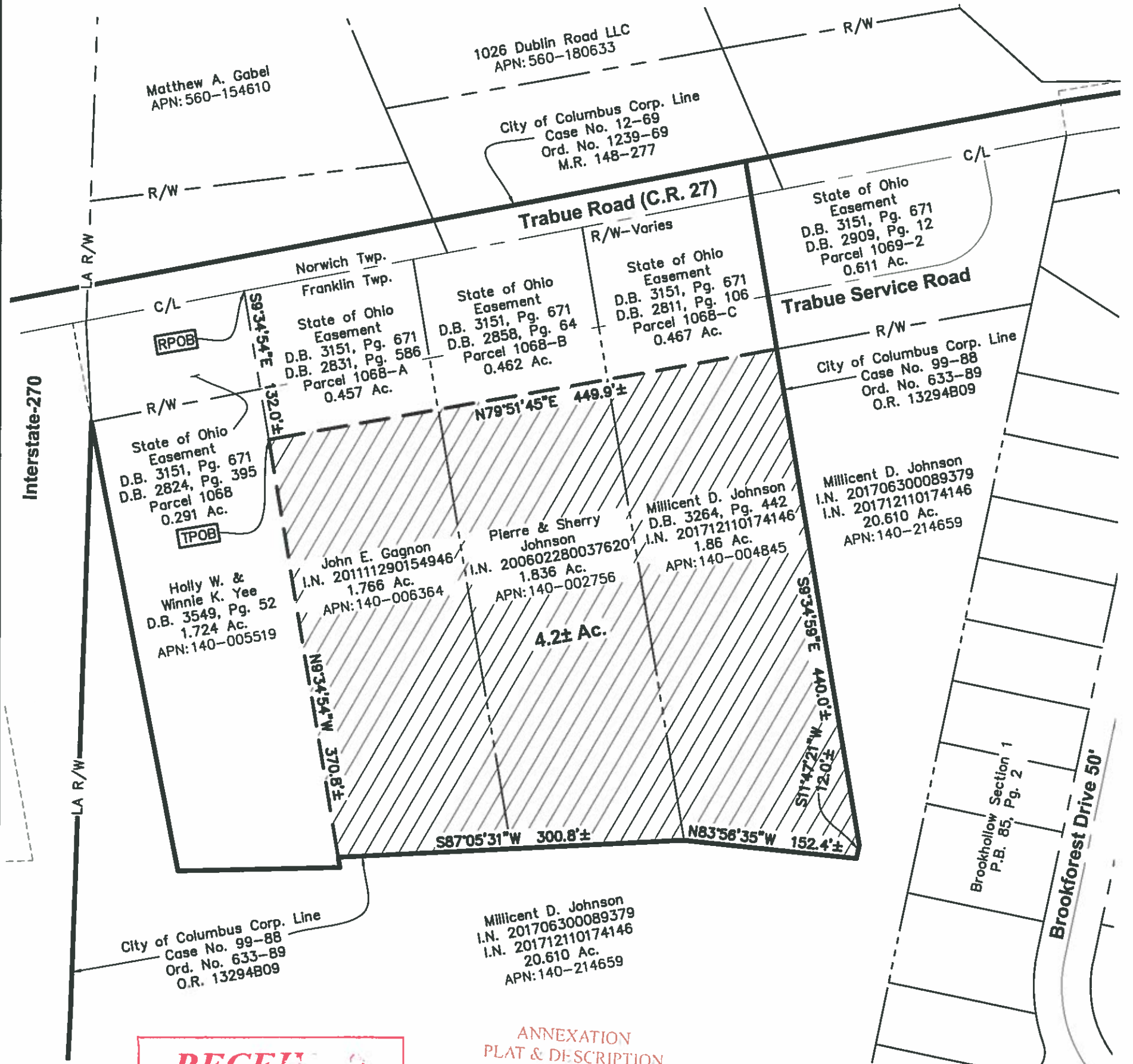

**RECEIVED**  
**MAR 18 2019**  
Franklin County Engineer  
Cornell R. Robertson, P.E., P.S.

ANNEXATION  
PLAT & DESCRIPTION  
ACCEPTABLE  
CORNELL R. ROBERTSON, P.E., P.S.  
FRANKLIN COUNTY ENGINEER  
By FAR/RON Date 03/18/2019

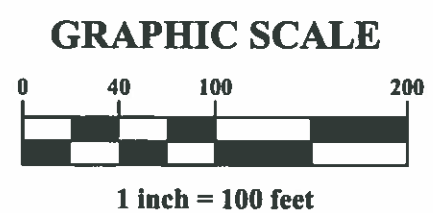
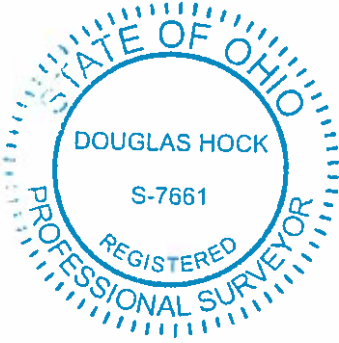

*Douglas R. Hock* 3/18/19  
Douglas R. Hock, P.S. 7661 Date:  
Advanced Civil Design, Inc  
422 Beecher Road Job No.: 18-0170-128  
Gahanna, OH 43230 Date: 03/14/2019  
Phone 614-428-7750

Z:\18-0170-128\DWG\PRODUCTION DRAWINGS\SURVEY\18-0170-128 annex rev1.dwg Layout1 Mar 18, 2019 10:24:28am dbcham