

ANNEXATION AN16-002
+ 1.15 Acres / Clinton Township
Joshua McElhaney
(3913 Karl Road)



ANNEXATION
 PLAT & DESCRIPTION
 ACCEPTABLE
 DEAN C. RINGLE, P.E., P.S. -
 FRANKLIN COUNTY ENGINEER

By BB Date 4/5/16

THE FRANKLIN COUNTY
 COMMISSIONERS
 0.068 AC.
 I.N. 201602240021823

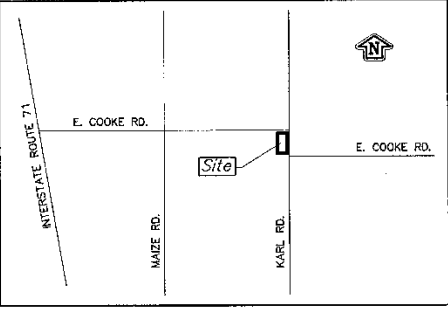

Vicinity Map



Scale 1" = 60'
 March 29, 2016

Situated in the State of Ohio, County of Franklin,
 Township of Clinton, being part of Lot 9 of the
 Plat of Partition made by the Scioto Company of
 Quarter Township 1, Township 1, Range 18,
 United States Military Lands.

**PROPOSED ANNEXATION
 OF APPROXIMATELY 1.15 ACRES
 FROM: CLINTON TOWNSHIP
 TO: CITY OF COLUMBUS**

AREA TO BE ANNEXED



Existing City of Columbus Corporation Line

Proposed City of Columbus Corporation Line

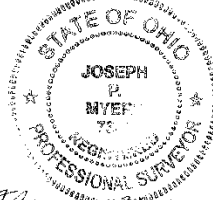

Joseph P. Myers 4/29/2016

Joseph P. Myers, P.S. #7361

Myers Surveying
 COMPANY

2740 East Main Street (614) 235 - 9677
 Bexley, Ohio 43209-2577 info@myerssurveying.com

Existing City of Columbus Corporation Line
 Case No. COC No. 72; P.B. 24, PG. 54
 Ordinance #121-55; Passed January 31, 1955

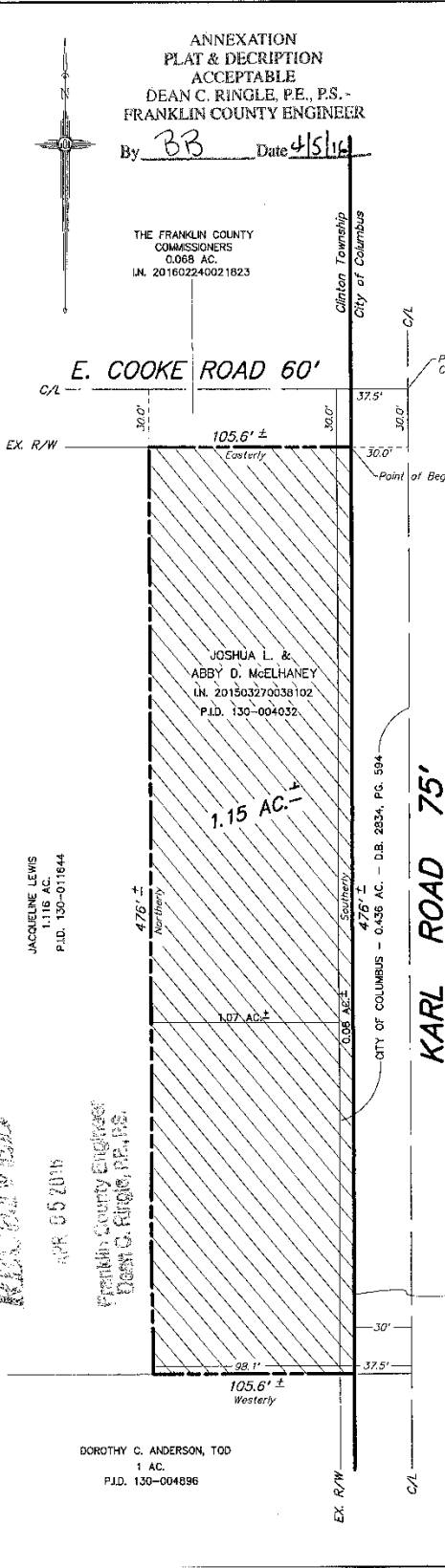

JOSHUA L. &
 ABBY D. McELHANEY
 I.N. 201503270038102
 P.I.D. 130-004032

1.15 AC.

JACQUELINE LEWIS
 1.116 AC.
 P.I.D. 130-01644

FRANKLIN COUNTY ENGINEER
 DEAN C. RINGLE, P.E., P.S.

RECEIVED
 APR 05 2016

DOROTHY C. ANDERSON, TOD
 1 AC.
 P.I.D. 130-004896

Clinton Township
 City of Columbus

KARL ROAD 75'

EX. R/W