

7.67± ACRE ANNEXATION FROM THE TOWNSHIP OF CLINTON TO THE CITY OF COLUMBUS

QUARTER TOWNSHIP 3, TOWNSHIP 1 NORTH, RANGE 18 WEST
UNITED STATES MILITARY DISTRICT
TOWNSHIP OF CLINTON, COUNTY OF FRANKLIN, STATE OF OHIO

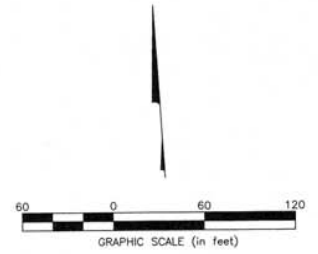
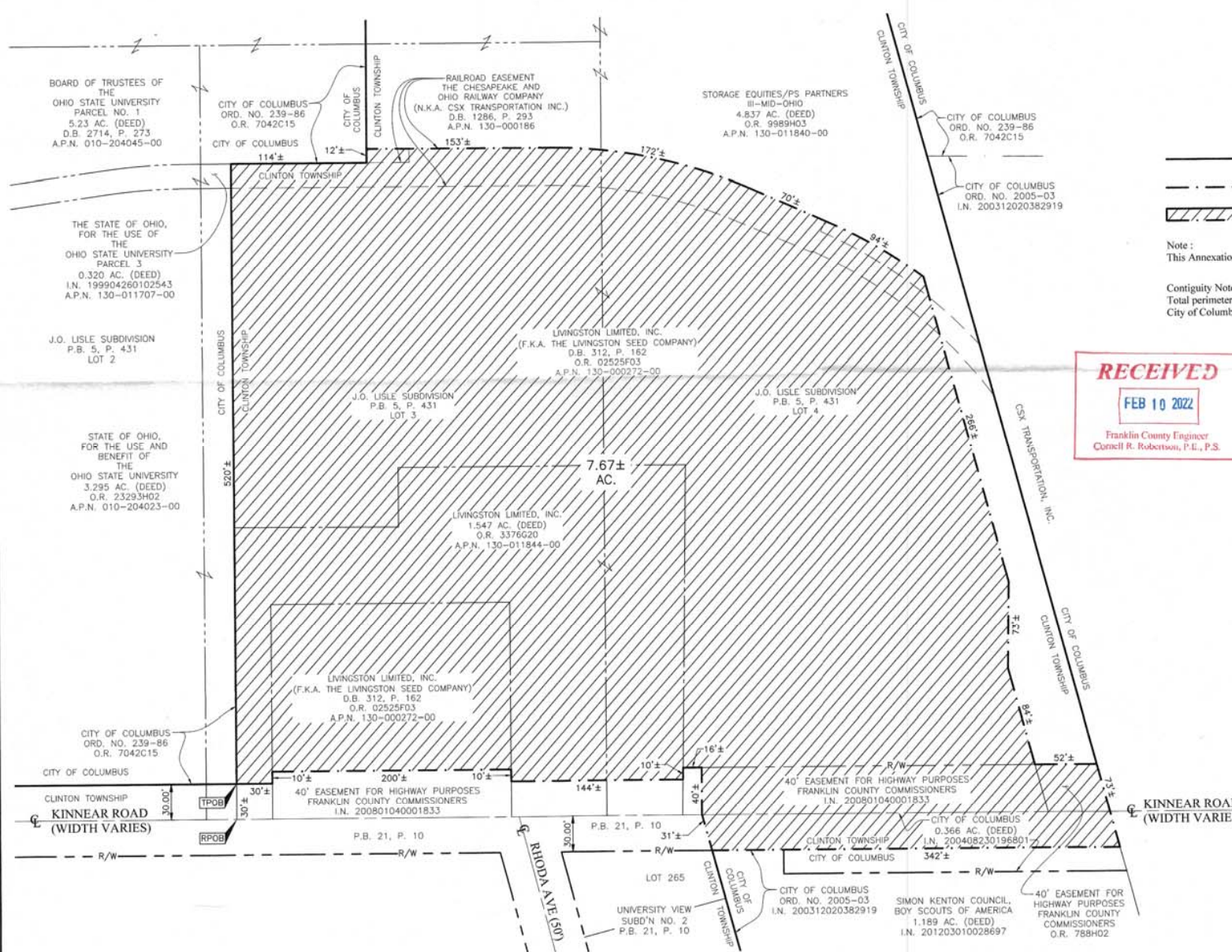

— Existing City of Columbus Corporation Line
 - - - Proposed City of Columbus Corporation Line
 [Hatched Box] Area of Annexation

Note:
 This Annexation does not create islands of unincorporated areas within the limits of the 7.67± acre area.

Contiguity Note:
 Total perimeter of annexation area is 2516± feet, of which 1061± feet is contiguous with the City of Columbus by Ordinance Numbers 239-86 and 2005-03 giving 42±% perimeter contiguity.

RECEIVED
 FEB 10 2022
 Franklin County Engineer
 Cornell R. Robertson, P.E., P.S.

**ANNEXATION
 PLAT & DESCRIPTION
 ACCEPTABLE**
 CORNELL R. ROBERTSON, P.E., P.S.
 FRANKLIN COUNTY ENGINEER
 By *Fanfan* Date *2/10/22*



By *Joshua M. Meyer* Date *2-9-2022*
 Joshua M. Meyer
 Professional Surveyor No. 8485
 jmeyer@emht.com

EMHT Evans, Mechwart, Hambleton & Tilton, Inc. Engineers • Surveyors • Planners • Scientists 5500 New Albany Road, Columbus, OH 43054 Phone: 614.775.4300 fax: 614.775.3548 emht.com	Date: February 9, 2022
	Scale: 1" = 60'
	Job No: 2021-0436
	Sheet: 1 of 1

REVISIONS		
MARK	DATE	DESCRIPTION