

PROPOSED ANNEXATION OF
0.1± ACRES
FROM TOWNSHIP OF SHARON
TO THE CITY OF COLUMBUS
 LOT 1321
 MOUNT AIR NO. 2
 PLAT BOOK 19, PAGE 21
 TOWNSHIP OF SHARON, COUNTY OF FRANKLIN
 STATE OF OHIO

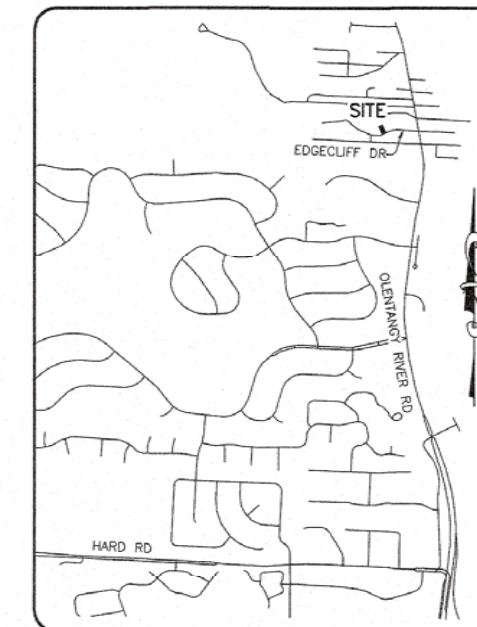

VICINITY MAP
 (NOT TO SCALE)

LEGEND

- EXISTING CITY OF COLUMBUS CORPORATION LINE ORD. NO. 1783-01
- PROPOSED CITY OF COLUMBUS CORPORATION LINE
- AREA TO BE ANNEXED

TOTAL PERIMETER OF ANNEXATION IS 224 FT., OF WHICH 189 FT. IS CONTIGUOUS WITH THE CITY OF COLUMBUS GIVING 84.4% PERCENT PERIMETER CONTIGUITY.

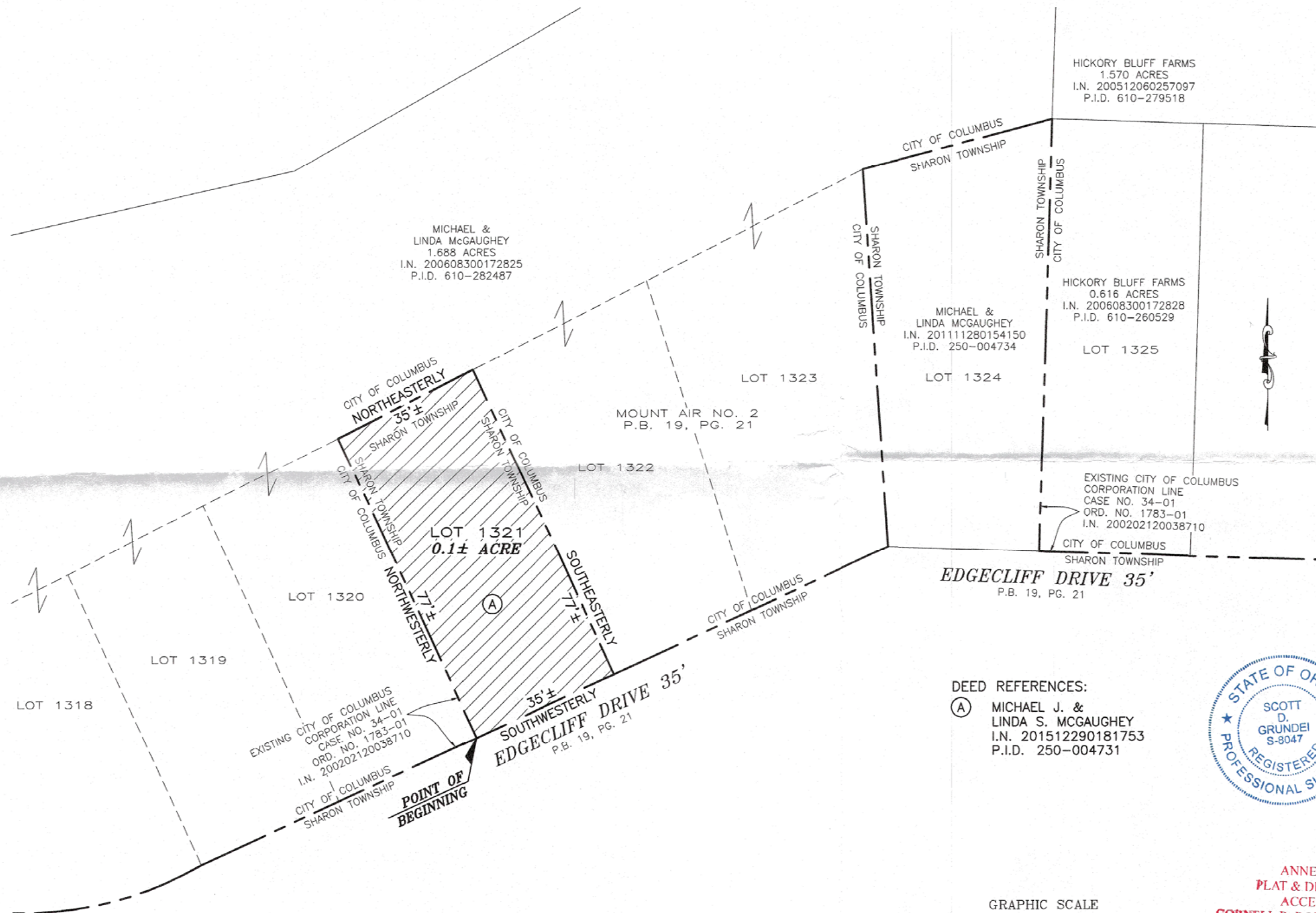

DEED REFERENCES:
 (A) MICHAEL J. & LINDA S. MCGAUGHEY
 I.N. 201512290181753
 P.I.D. 250-004731



NOTE:
 THIS EXHIBIT WAS PREPARED FROM RECORD INFORMATION, AND IS FOR ANNEXATION PURPOSES ONLY.

Scott D. Grundei 12/28/22
 SCOTT D. GRUNDEI, P.S. DATE
 REGISTERED SURVEYOR NO. 8047

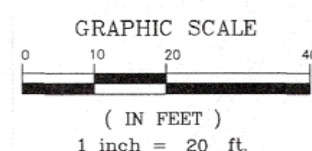

ANNEXATION
 PLAT & DESCRIPTION
 ACCEPTABLE
 CORNELL R. ROBERTSON, P.E., P.S.
 FRANKLIN COUNTY ENGINEER
 By *FR* Date *1/3/2023*

LS LANDMARK SURVEY
GI GROUP, INCORPORATED
 690 LAKEVIEW PLAZA BLVD., SUITE A, WORTHINGTON, OH 43085
 PHONE: (614) 485-9000 WWW.LANDMARKSURVEY.COM
 DATE: 12/15/22 FILE NO. SELFPHY-JOB55-MISC

RECEIVED

JAN 03 2023

Franklin County Engineer
 Cornell R. Robertson, P.E., P.S.

DRAWN BY: DJH