

PLAT OF TERRITORY TO BE ANNEXED TO THE CITY OF COLUMBUS, OHIO
2.8 AC. ANNEXATION OF LAND
LOCATED IN MIFFLIN TOWNSHIP, FRANKLIN COUNTY, OHIO
TO THE CITY OF COLUMBUS
EXPEDITED TYPE II ANNEXATION UNDER ORC 709.021 AND 709.023

SITUATED IN THE STATE OF OHIO, COUNTY OF FRANKLIN, TOWNSHIP OF MIFFLIN, AND QUARTER TOWNSHIP 4, TOWNSHIP 1, RANGE 17, UNITED STATES MILITARY DISTRICT.

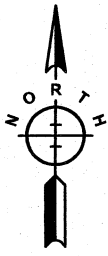

RECEIVED

JUN 1 2020

Franklin County Engineer
 Cornell R. Robertson, P.E., P.S.

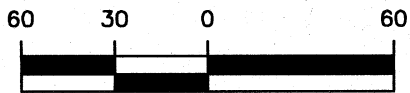

SCALE : 1" = 60'

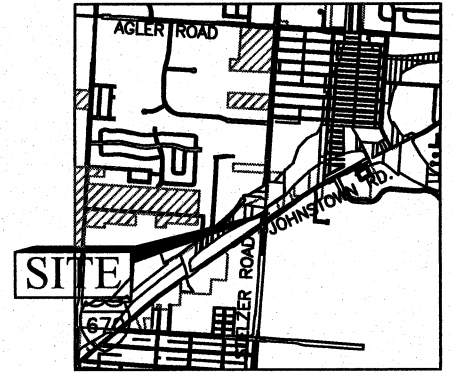

SITE LOCATION MAP

SCALE: NOT TO SCALE.

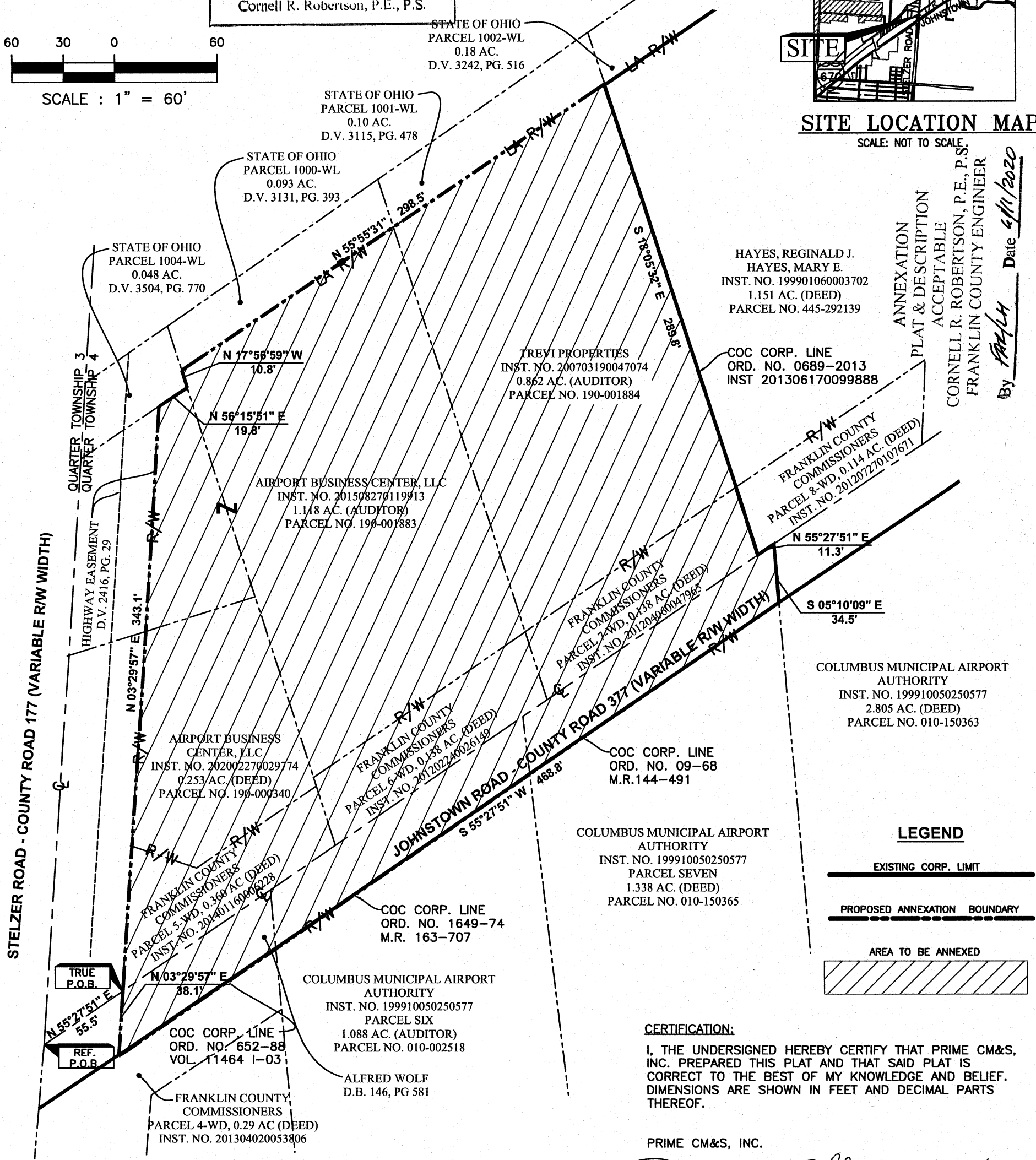

HAYES, REGINALD J.
 HAYES, MARY E.
 INST. NO. 199901060003702
 1.151 AC. (DEED)
 PARCEL NO. 445-292139

COC CORP. LINE
 ORD. NO. 0689-2013
 INST 201306170099888

TREVI PROPERTIES
 INST. NO. 200703190047074
 0.862 AC. (AUDITOR)
 PARCEL NO. 190-001884

AIRPORT BUSINESS CENTER, LLC
 INST. NO. 201508270119913
 1.118 AC. (AUDITOR)
 PARCEL NO. 190-001883

AIRPORT BUSINESS CENTER, LLC
 INST. NO. 202002270029774
 0.253 AC. (DEED)
 PARCEL NO. 190-000340

FRANKLIN COUNTY COMMISSIONERS
 PARCEL 5-WD, 0.369 AC (DEED)
 INST. NO. 201401160006228

FRANKLIN COUNTY COMMISSIONERS
 PARCEL 6-WD, 0.438 AC (DEED)
 INST. NO. 201202240026149

FRANKLIN COUNTY COMMISSIONERS
 PARCEL 2-WD, 0.438 AC (DEED)
 INST. NO. 201204000047925

FRANKLIN COUNTY COMMISSIONERS
 PARCEL 8-WD, 0.114 AC (DEED)
 INST. NO. 201207270107671

COLUMBUS MUNICIPAL AIRPORT AUTHORITY
 INST. NO. 199910050250577
 2.805 AC. (DEED)
 PARCEL NO. 010-150363

COLUMBUS MUNICIPAL AIRPORT AUTHORITY
 INST. NO. 199910050250577
 PARCEL SEVEN
 1.338 AC. (DEED)
 PARCEL NO. 010-150365

COC CORP. LINE
 ORD. NO. 1649-74
 M.R. 163-707

COLUMBUS MUNICIPAL AIRPORT AUTHORITY
 INST. NO. 199910050250577
 PARCEL SIX
 1.088 AC. (AUDITOR)
 PARCEL NO. 010-002518

ALFRED WOLF
 D.B. 146, PG 581

COC CORP. LINE
 ORD. NO. 652-88
 VOL. 11464 I-03

FRANKLIN COUNTY COMMISSIONERS
 PARCEL 4-WD, 0.29 AC (DEED)
 INST. NO. 201304020053806

ANNEXATION PLAT & DESCRIPTION ACCEPTABLE
 CORNELL R. ROBERTSON, P.E., P.S.
 FRANKLIN COUNTY ENGINEER
 By *CR Robertson* Date 6/11/2020

LEGEND

EXISTING CORP. LIMIT

PROPOSED ANNEXATION BOUNDARY

AREA TO BE ANNEXED

CERTIFICATION:
 I, THE UNDERSIGNED HEREBY CERTIFY THAT PRIME CM&S, INC. PREPARED THIS PLAT AND THAT SAID PLAT IS CORRECT TO THE BEST OF MY KNOWLEDGE AND BELIEF. DIMENSIONS ARE SHOWN IN FEET AND DECIMAL PARTS THEREOF.

PRIME CM&S, INC.
Dwight A. Tillis
 SIGNATURE DATE 6/11/2020

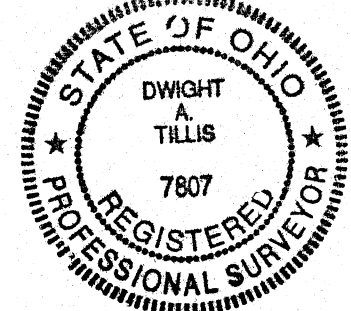

ACREAGE		CONTIGUITY WITH EXISTING CORPORATION	
GROSS ACREAGE	2.8	TOTAL LENGTH OF PERIMETER	1,514.7
RIGHT OF WAY ACREAGE	0.7	TOTAL LENGTH OF CONTIGUITY	804.4
NET ACREAGE	2.1	PERCENTAGE OF CONTIGUITY	53.1%

- NOTES:**
- THE NUMBER OF OWNERS IN THE TERRITORY SOUGHT TO BE ANNEXED IS TWO : AIRPORT BUSINESS CENTER, LLC, 308 WINDCRAFT DRIVE, WESTERVILLE, OHIO 43082; AND TREVI PROPERTIES, LLC, 2844 JOHNSTOWN ROAD, COLUMBUS, OHIO 43219.
 - THERE ARE NO KNOWN UNINCORPORATED ISLANDS CREATED BY THIS ANNEXATION.
 - TOTAL LENGTH OF TOWNSHIP AND COUNTY ROADS INCLUDED IN THIS ANNEXATION IS 517.7 FEET